1930

JAMES N. HOLM
KENT • OHIO

James N. Holm.

EX LIBRIS
JAMES N. HOLM
ΔΦΣ

Digitized by the Internet Archive
in 2011 with funding from
LYRASIS Members and Sloan Foundation

http://www.archive.org/details/chestnutburr1930kent

James N. Holm
300 Woodard Ave.
Kent - O.

# THE CHESTNUT BURR

*Published by*

*The* SENIOR CLASS

*of*

KENT STATE COLLEGE

1930

## FOREWORD

WE have endeavored to place herein a record of the memorable events and achievements of the school during the past year. We trust we have done justice to the situation and hope our production receives the approval of our readers. We wish to express our appreciation of the help of the staff, the faculty, and the student body.

—The Editor.

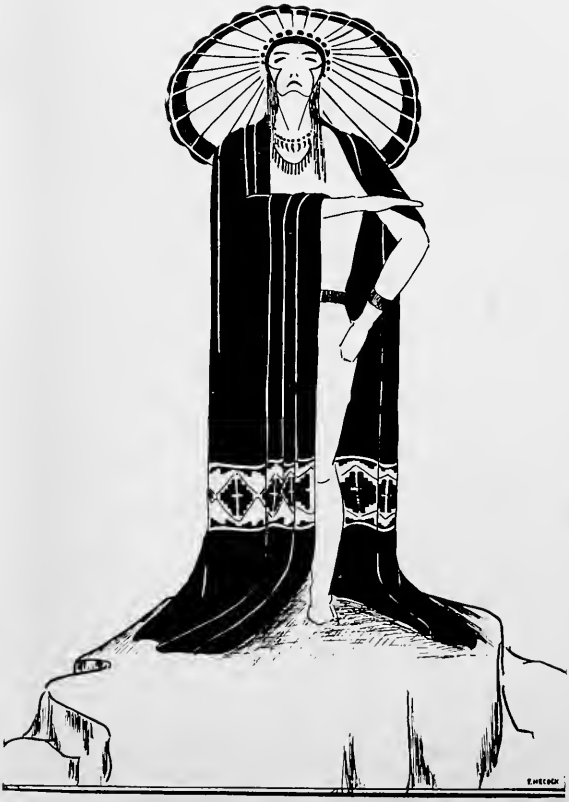

TABLE OF CONTENTS


Dedication ..... 6
Campus ..... 9
Administration ..... 17
Senior Degree ..... 54
Juniors ..... 55
Diploma Seniors ..... 61
Sophomores ..... 69
Freshmen ..... 75
Activities ..... 89
Special Feature ..... 115
College Life ..... 119
Frats ..... 129
Athletics ..... 143
Smiles ..... 169
Who's Who ..... 168
Calendar ..... 177
Ads ..... 185

# Dedication

*The Chestnut Burr of 1930 is here dedicated to the new*

KENT STATE COLLEGE

*which was established by the Legislature of Ohio in 1929.*

It has been said of Ohio that it was the last state in the Union to provide itself with state normal schools, as it was not until 1910 that our Legislature made the first move of this sort by voting such schools for Kent and for Bowling Green.

It can now be said of Ohio that it was the first state in the Union to substitute state colleges for its state normal schools, that students who wished to be trained in the Arts and in the Sciences might receive such training in the same school with those students who are being trained to be teachers.

This new college experiment is just finishing its first year; and since it has brought us an increased enrollment of students, and enriched our courses of study, and broadened our outlook on life, we are dedicating this 1930 Number of the Chestnut Burr to the new

KENT STATE COLLEGE

*Kent State's First Liberal Arts College*
*Student Group.*

## KENT STATE

Kent State College is set on a hill—
To win to her door you must climb with a will,
And Kent State hill is weariful long—
But we trudge on together, a glad-hearted throng.
Climbing the hill at Kent.

Kent State portal is open wide;
You've made the grade and you're safe inside—
There's a clarion call to maiden and youth,
For now is the time we begin, in truth,
Climbing the hill at Kent.

For, hills of the earth or hills of the soul,
It is all the same, for they take their toll,
One of the body and one of the mind,
And the summit is hard to gain, we find,
Climbing the hill at Kent.

But keep a-stepping, and first you know,
You are up on top where the cool winds blow,
Below, farstretched, lies a wonderful view
And glad are the eyes and the heart of you
That you climbed the hill at Kent.

—May Prentice

*The Campus*

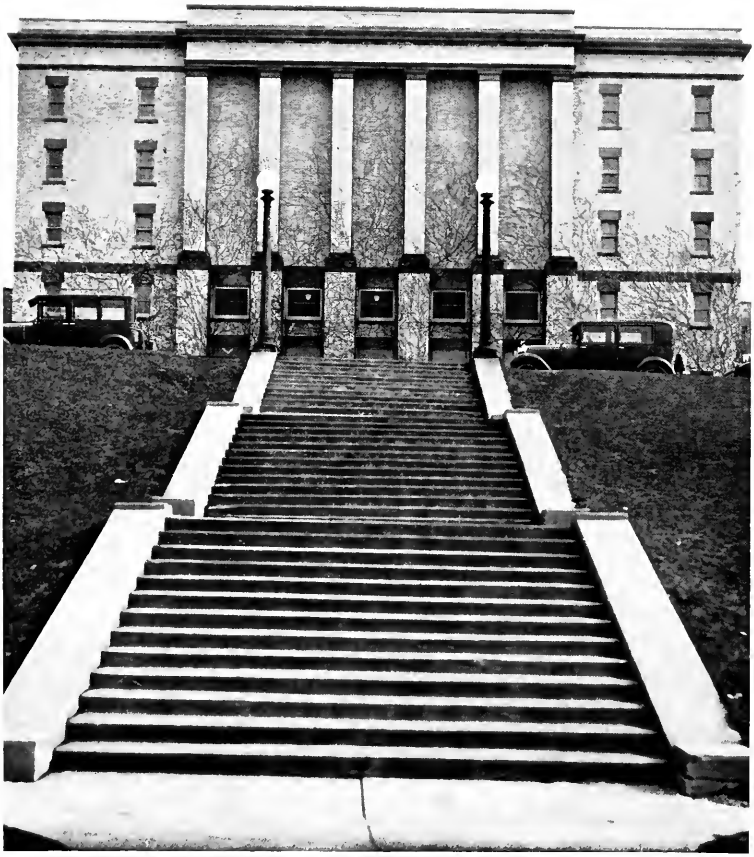

*Administration Building*

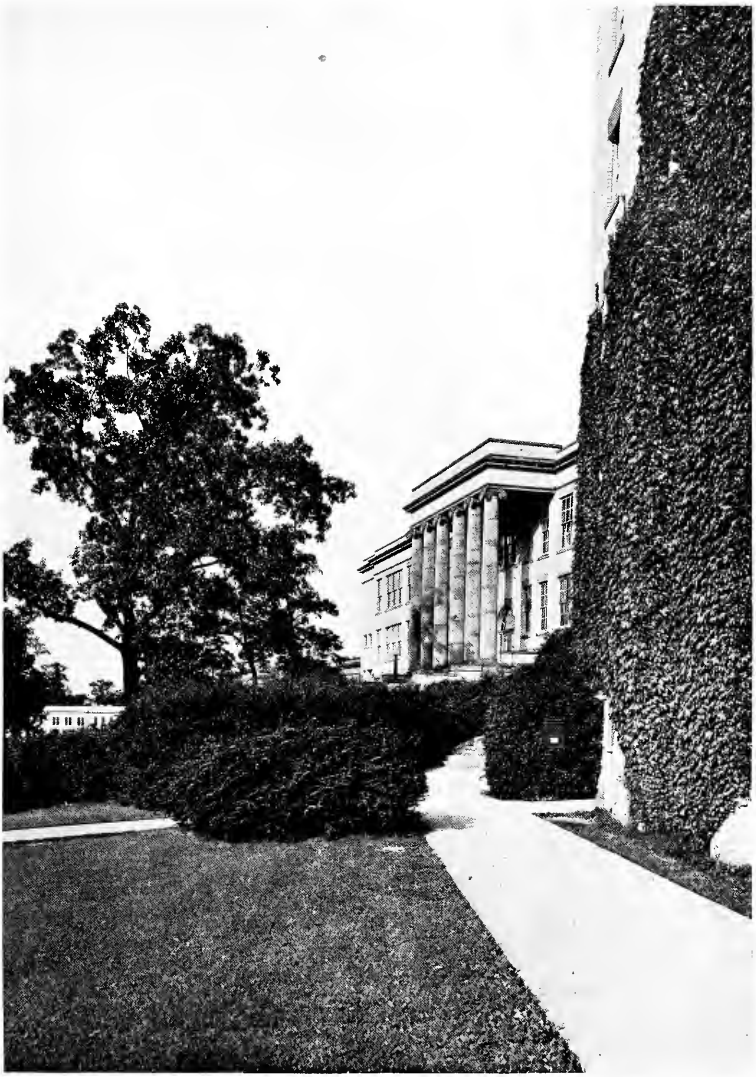

*Merrill Hall*

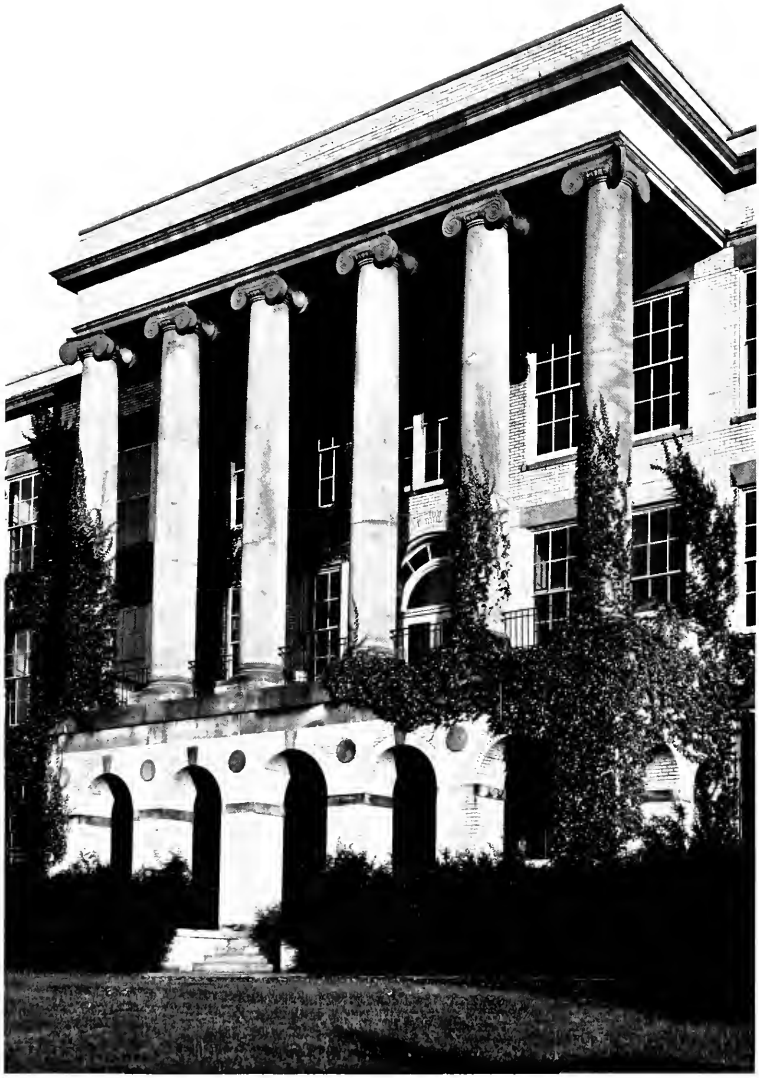

*Science Hall*

*Lowry Hall*

*Moulton Hall*

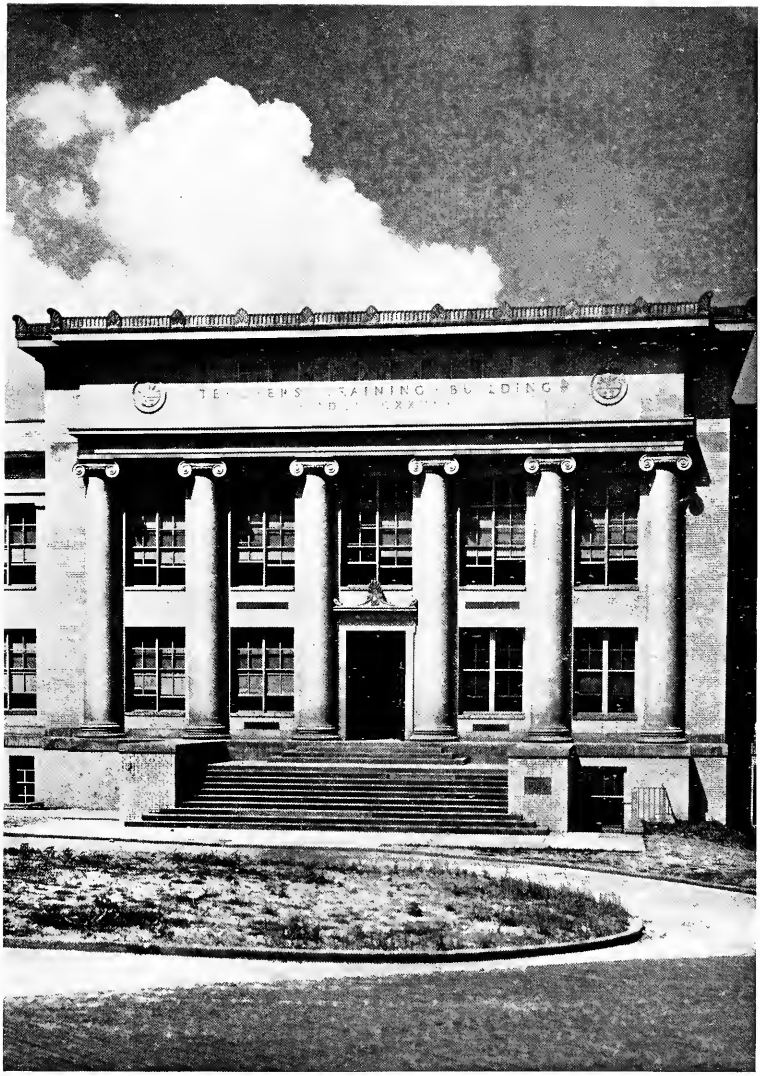

*Training School*

*The Library*

# ADMINISTRATION

# The President's Message

## COLLEGE, A GRADING AND SIFTING PROCESS

Intelligence is unequally bestowed. Native endowments differ. Talents are unevenly distributed among any college or other group. But the race is not always won by those whom Nature selects as the swift. You may not realize it, but the ancient fable of the hare and the tortoise is illustrated anew every year on our own and every other campus.

The tragedy of college life is that so many students who might be rated excellent are content with being good, and that others who could be good are only fair or average, sometimes even poor.

College diplomas and college degrees have both intrinsic and marketable values which differ as widely as do the grades of wheat brought from the harvest field to the elevators; or the fruit from the orchard after it has been graded and sized for the market; or the coal that has passed over the screen after it has been mined.

Two years or four in college offers one his finest opportunity for an education, but even more for making a reputation, for finding the tag by which he will long be labeled and appraised. They constitute an elaborate grading and sifting process as a result of which we go out ticketed "prime," "first class," "A one," or "seconds," "medium," "short," or something lower in the scale.

Your actual value, your reputation and your marketability are determined by several factors, and of these, only one, your I. Q., seems to be fixed unalterably. Your industry can rise or fall in the scale as you will have it. Dependability can be achieved if you think it worth while to do so. Politeness is as easy to learn and then make habitual in the life of the average as of the brilliant student. Good health and good English, too, are within the reach of the rank and file of men and women. Friendliness, sympathy, patience, sincerity, cooperation, impartiality, idealism, desire to serve, - these and many other qualities increase or lack of them detracts from the marketability of the services of any teacher. High I. Q.'s never guarantee high scholarship, for such scholarship is likely to require persistent application, industry, hard work, if you please. But even high scholarship needs the re-enforcement which only such factors as those listed above can give to place and keep a teacher in the "preferred" class.

—Dr. Engleman.

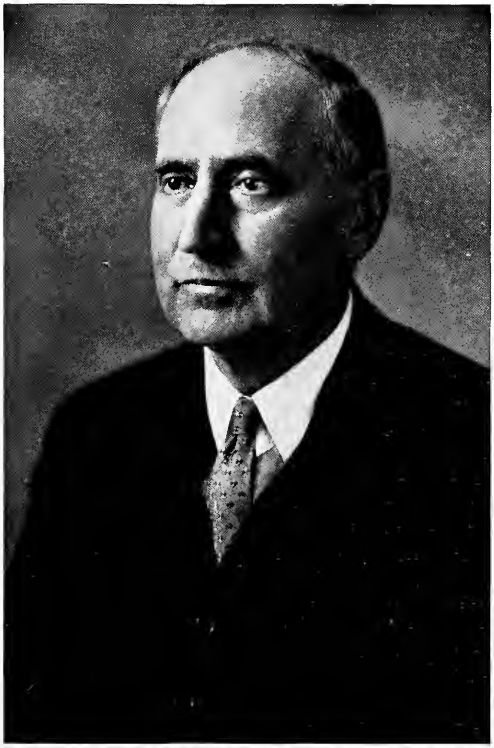

## DEAN OF MEN - MATHEMATICS

R. E. Manchester

The history of mathematics shows an interesting series of changes from the time it was strictly utilitarian through the period when it was chiefly, "A handmaiden of Theology", to its present return to untilitarian uses.

Living, as we do, in an age of machines we find an increasing demand for courses stressing fact information and study of certain and logical conclusions from accepted assumptions. It is reasonable to find, therefore, that in our modern educational system mathematics holds an important place.

At present we offer a wide variey of courses to meet the needs of those majoring in our various departments. These range from methods for presenting fundamental number ideas to children in the Kindergarten to the highly technical courses for those looking forward to the scientific vocations.

## DEAN OF WOMEN

Blanche A. Verder

Graduates of 1930 - For you we trust college has been no "finishing school", but a place of real beginings. If the opening of college meant the opening of your mind, if you have continued to welcome new truth, and ever to open your heart wider to friendship and your soul to the inflowing spirit, if the horizon of your entire being has widened, then for you college has been a successful adventure. Now as you leave the campus to enter into the unknown future, may you accept Robert Browning's challenge to "greet the unseen with a cheer."

Now leaving all behind, facing to the dawning,
Sons of dear Kent State, welcoming the morning,
Seekers of Light, go forth!
Heirs to the wisdom treasured through the ages,
E'er scanning wisdom's book, searching thru the pages,
Seekers of Truth, go forth!
So college days well done, moved by noble vision,
Our commonwealth to serve, this shall be your mission
Seekers of Light and Truth.

## MANUAL TRAINING DEPARTMENT

C. S. Van Deusen, M. E.

The aim of manual training is to develop thru actual participation in handwork, mechanical intelligence in all pupils, irrespective of their future vocations.

The above statement of the aim of manual training is the guide for this department. All grade room and rural teachers should take work in this department. They are the ones who should give an increasing amount of this work in the schools of the state and they should be prepared to use it in motivating other lines of school work.

The demand still exceeds the supply for men who can teach mechanical drawing, woodwork, metalwork, printing, simple mechanics, fiber cord work, etc., and the department aims to give a good preparation for such positions.

## DEPT. OF AGRICULTURE

J. T. Johnson, A. B.

In the long period of time covering social development agriculture was among the earliest vocations which was clearly defined. The intimate relation between continued existence and the food supply of people establishes a permanent and basic interest.

While the food getting activities are essential to satisfy human needs the vocation provides abundant opportunities to grow and mature in the higher levels of social and spiritual attainment. Agriculture is more than a vocation dealing with materials, it is a way of living.

Agriculture as a vocation because the daily activities are clearly associated with nature provides a body of experience of sound educational value. In viewing the subject of agriculture as a study of a mode of life economic values would obscure educational values. Since human aspirations transcend human needs the subject of agriculture is emphasized as means of education.

## DEPARTMENT OF HISTORY AND SOCIAL SCIENCE

A. Sellew Roberts, A.B., M.A., Ph.D.

The Department of History and Social Science has a two-fold aim. On the one hand it attempts to give to the prospective history teacher that sound and thorough grasp of the subject matter involved without which success as a history teacher is impossible. But on the other hand the department aims to help the general student to the cultural background which will enable him to live a well-rounded life and make him a more useful citizen. Through the medium of history the student learns to know the great writers of the past, to become acquainted with the great thinkers such as Plato, Aristotle and Descartes, and to watch the growth of science from Archimedes through Roger Bacon to the wonders of the present. Thru history and its sister sciences, government, sociology and economics, the student watches the whole stream of human progress from the pyramids to the present and cannot help being the richer and the better equipped for his life work thereby.

## DEPARTMENT OF ENGLISH

Edgar Packard, A.B.

The Department of English has added another year to its history, Professor Satterfield, who returned to us from Columbia University last year, has charge of the Freshmen - their entrance examinations and their first year of English work. He has been assisted by Professor Davey, who has had to spend most of his time in the History and in the Latin departments. Prof. Edward Pake, formerly superintendent of the Dalton (Ohio) schools, has had charge of the Public Speaking and Debating. Prof. E. T. Griebling, formerly an instructor in Capital University, has had charge of the Dramatics and of the Journalism. He has been assisted on the "Kent Stater" by Alfred O. Hill. Miss Hyatt continues in charge of the Elementary Methods in Reading and in Language, and Miss Tope continues in the Extension work throughout the state.

## THE DEPARTMENT OF EDUCATION AND PSYCHOLOGY

D. W. Pearce, A.M.

The Department of Education and Psychology is striving diligently to base its psychology firmly upon modern conceptions of biology. If it can succeed reasonably well in this, notable contributions may be made to the profession of teaching through the discovery and formulation of principles upon which methods of sound teaching procedure may be based. In our basic courses in Principles of Education cognizance is taken of the changing needs of an industrial and economic civilization. The resulting conception of the aim of education is not, therefore, some antiquated view long since discarded, but one fitted to present progress. In our courses in Organization and Management the attempt is made to put our students abreast of the times in modern theory, yet, by no means, to leave them in a wilderness of "ologies" and "isms." As far as possible we desire that our students shall go out to their fields of labor with a realization of the tasks to be done, and a practicality that shall enable them to accomplish them successfully.

## DEPARTMENT OF ART

Nina S. Humphrey

The art needs of the Child, the Community and the State as given by the Art Director of a neighboring state offers us a clear objective for the work of the Art Department.

FIRST—All need sense training and a fine discrimination in the selection, the purchase, and the use of manufactured articles for the person and the home. These may be described as 100% needs.

SECOND—The community needs citizens who desire attractive homes, beautiful yards, parks, playgrounds, school buildings, museums, monuments, and all that contributes to civic beauty and civic pride.

THIRD—The merchant needs salespeople with fine taste and sound aesthetic judgment, beautiful show windows, and attractive advertising, for these will "sell the gnods".

FOURTH—The manufacturer of textiles, wall paper, carpets, rugs, furniture, pottery, glass, silverware, jewelry, lighting fixtures, and art metal products requires designers and artistic crafstmen who will make these products ever more beautiful and attractive.

FIFTH—The printing industry requires illustrators, designers of book and magazine covers, artistic magazines and poster advertising, and attractive labels for toilet preparations, food containers, etc.

SIXTH—The State requires painters, sculptors, architects, and museum directors. It requires teachers and supervisors of art for its elementary and secondary schools, for its colleges and universities.

## THE FRENCH DEPARTMENT

EDITH BELLE ROWLEN, A.M.

What have been the findings of the Modern Foreign Language Study? To stress greatly the advisability of having the emphasis in teaching placed upon training students to read as soon as possible. To urge this necessity even more in case the language is begun in college.

Since the work of the French Department is planned to conform to these principles, it is possible very early in the course for students to begin to appreciate the spirit of France by seeing for themselves how national traits, characteristics and problems are viewed by some of the literary geniuses of that country. Further progress increases the number of these points of interest and comparison. Time honored and modern writings open up new fields and interpretations of history, literature, science, art and travel. So one may dwell at home, but live beyond the seas.

## DEPARTMENT OF GEOGRAPHY AND GEOLOGY

DAVID OLSON, M.Sc., A.B.

How big is your world? How far does your imagination soar? How deep does your understanding penetrate? To what extent is your mind unshackled from superstition and prejudice? The answer to these and many questions like them are functions of your geographic study and reading. Even to know where the places one reads of are, what their climate is and how they are peopled, is something; but in its wider meaning, as the science which aims at the explanation of the adjustment of man to his surroundings, there is no problem in past history or of present politics and economics which cannot be elucidated by the applications of the principles of geography.

## DEPT. OF HEALTH AND PHYSICAL EDUCATION

A. O. DeWeese, M.D.

The Student Health Service of Kent State College is organized upon the three following assumptions:

1. That educationally it is now generally recognized that Health is a fundamental factor in training and preparation for citizenship since the health of the boy and girl materially determines endurance, disposition and attitude, and endurance, disposition and attitude vitally affect happiness and efficiency.

2. That in the training and preparation for citizenship the school is as much responsible for the preservation and protection of the child's health and development of his physical efficiency and well-being as it is in the guidance and training of his mental attainments.

3. That an abundance of radiating health and physical well-being is of more importance to the class room teacher than in an individual in any other profession, since an example in well-being is an incentive of greatest importance in Health Education, and an unhealthy teacher cannot be in complete sympathy with the attitude and disposition of live, healthy, out-door-minded boys and girls.

## DEPARTMENT OF HOME ECONOMICS

Bertha L. Nixson, M.A.

The students welcomed the return of Bertha L. Nixon, head of the department, who has been absent on a year's leave which included study at Columbia and a summer's travel and study in Europe.

Miss Nona Isabel Jordan is the new clothing specialist. She is a graduate of Drake University and Columbia.

While the primary purpose of the department is the training of teachers of home economics we are anxious to serve the ever increasing numbers of general students who are becoming more and more interested in the various phases of home economics. Several new courses have been introduced and a new minor for the general students has been added to the curriculum.

Through the efforts of the students in the department the administration has sponsored a practice house for the major and minor students of home economics. Six students and a faculty representative enjoy the comforts of home along with its responsibilities.

## DEPARTMENT OF MUSIC EDUCATION

FLORENCE M. SUBLETTE, B.S., A.M.

Since September 1927 there has been much expansion in this department. Two full-time instructors, one in the College and one in the Training School, aided by part-time instructors in piano and voice, formed the staff of 1927. September 1928 saw the addition of one instructor, Mr. Steere; and with September 1929 came two more, Miss Littlejohn and Mr. Metcalf. The present staff is composed of five-full-time instructors and a part-time instructor in voice. One room was used by the department in 1927. Since then we have grown until four rooms are necessary to provide for our activities. With new teachers and new equipment has come the opportunity to offer not only a major and a minor in the department but to take our places alongside some of our sister colleges in offering a four-year degree course in Music Education. In this one year more than a dozen students have enrolled in the department for these advanced courses. We realize that with this growth come new responsibilities. May we ever do more to make music a vital part in the life of this community, and through teachers who are keenly alive, may reach the hearts of children and thus have a widespread influence throughout all of north-eastern Ohio.

## TRAINING SCHOOL

A. L. HERR, A.B., M.A., Ph.D.

The training department at present is responsible for the courses in observation and in practice teaching. It is the purpose of the course in observation to integrate the various principles taught in psychology, classroom-management, and methods, and give them meaning by observing teaching and learning. It also aims to give the prospective teacher an opportunity to use these principles in analyzing teaching and learning in the class room as a preparation for actual teaching. It is here that the prospective teacher attempts to apply principles in actual teaching and learning situations. Here the teacher is directed in acquiring those class room procedures which are effective in teaching.

Not all of the practice teaching is being done in the campus training school. At present the elementary schools in the City of Kent and the Franklin Township schools are being used for practice teaching. This year a supervisor has been added to the training school faculty who supervises the practice teaching done in off campus schools.

## DEPARTMENT OF PHYSICAL SCIENCES

C. F. Rumold, A.B., LL.B.

The Department of Physical Sciences at Kent State College offers in regular courses 102 term hours in Chemistry and 30 term hours in Physics. In addition special courses are arranged for students who have the necessary preparation for profitably pursuing the work. Students who are working off premedical or engineering requirements here find exactly the work they need. The earlier courses are presented with emphasis on the method of teaching these fundamental sciences. It is intended to give in these courses the training in the presentation of the facts and principles which will equip one for successfully teaching these sciences in the high schools. Those students who are looking forward to careers in the applied sciences will find in the more advanced courses work equivalent to similar courses in the colleges and universities. Laboratory facilities are unexcelled and much emphasis is given to individual laboratory work.

## THE KINDERGARTEN-PRIMARY DEPARTMENT

G. Hazel Swan, B.S.

It is very gratifying to announce that the Kindergarten-Primary Department now has twenty-two students registered for three and four year work.

All of these students are active members of the Kindergarten-Primary Club which was organized in February 1929. The aim of this group is to help in every way possible the Nursery - Kindergarten - Primary causes or the work with young children. The club has a number of interesting plans for the year to render service.

This student club is a branch of The International Kindergarten Union and is one of a few student branches belonging to the international body. Last May the club sent two delegates to the international meetings at Rochester, New York. This year it is sending one to Memphis, Tennessee.

It is the hope of the department that another instructor may be added soon so that all the courses of the department may be given to keep this fine, earnest group of twenty-two young women.

## THE LIBRARY

MARGARET DUNBAR, B.L.

During the last week of August 1929 the library of Kent State College was moved from the Administration Building where it had had its home for twelve years to the new David Ladd Rockwell Building which had been especially designed and built to house it and to provide a pleasant place in which it might be used.

The building has proved well fitted to the purpose for which it was planned and dedicated; its beauty is a joy to every student; its proportions, colors, ample light, heat, ventilation, and noiseless floors unobtrusively give comfort and pleasure to everyone who uses it.

The library, now numbering over forty thousand volumes, is growing to meet the new requirements of the College and with adequate appropriations which will be made from time to time will be able to meet the needs of students in all courses and to supply also recreational reading.

## DEPARTMENT OF BIOLOGY

H. A. CUNNINGHAM, B.S., M.A.

There are many big themes in biology; one of which is the "Behavior of Organisms". Human education, since it deals with ways and means of modifying the behavior of conscious human beings, is really one subdivision of biology. Every one should be interested in making a superior adjustment to his environment; in adjusting his environment to himself; and in understanding, and influencing, at times the behavior of others.

The prospective teacher is immediately interested in biology as a fundamental aid in the solution of classroom behavior problems and "as an introduction to such subjects as hygiene, nature study, physical education, psychology, and child study." Biology is prevocational to such other occupations as agriculture, dentistry, medicine, forestry, etc., because these occupations are based upon fundamental laws and principles of biology.

## DEPARTMENT OF TEACHER-PLACEMENT AND EXTRA-MURAL ACTIVITIES

EMMET STOPHER, A.B., A.M.

The activities of this department may be classed as:

1. Teacher-Placement
2. Supervision of recent graduates in the field
3. Directing home study department
4. Arranging for extension class centers
5. Alumni activities
6. Field relations

During the spring and summer terms, a very large part of the time is given to a survey of teaching needs and a study of the qualifications of candidates. All members of the present graduating class are urged to enroll with the Teacher-Placement Bureau. Its advice and help is available also to former graduates and undergraduates.

An effort is made to make a continuous check-up on graduates. It is hoped that the college will be able to publish a directory of all graduates some time next year.

## THE REGISTRAR

JOHN L. BLAIR, A.B., M.A.

To reduce as much as possible of administrative activity to routine is to raise to a maximum the availability of the administration for those activities which cannot properly be carried on in routine manner.

Applied to the Office of the Registrar, this is to say that the particular problems of individual students can be given fullest attention when the problems and activities common to the whole school are carried forward according to habitual, established procedures. The student body therefore operates in its own interest when it is careful to follow the established plan in all possible situations, and to raise the question of special need only after discovering that no regular procedure is available. Under such conditions are the objectives of the school and the student body best attained.

MERLE WAGONER, B.S. in Agr.

HEAD COACH

I believe that the year 1930 will go down in the athletic history of Kent State College as the one of greatest achievement. While our teams have made a creditable showing in competition, our greatest achievement has undoubtedly come through the efforts of the Athletic Committee in obtaining a membership in the Ohio Athletic Conference of Colleges. Early in October, Dr. De Weese and Mr. Davey attended a meeting of this conference and presented our case, with the result that we as a College were granted the customary probationary membership of one year, after which we will automatically become a member in full standing. This Conference is composed of a group of Colleges such as Akron, Mt. Union, Hiram, Oberlin, and other leading Colleges of the state, which have organized for the advancement of the type and quality of intercollegiate athletics in the State of Ohio. This means that for the first time in its history Kent State College will have an athletic eligibility rule, the one year residence rule, and, above all, will compete with other Colleges in this district and state on an equal footing.

DEPARTMENT OF COMMERCE AND FINANCE

J. E. MAGEE, M.A., D.C.L.

The modern business world is based upon a money economy. As our country becomes more industrialized, business forges ahead more and more as a distinctive field. In fact business is showing signs of becoming a profession. To meet these new conditions scientific training is mandatory. The old apprenticeship system required too much. It was inefficient in that it lacked standardization which is necessary in modern mass production.

Again, the old education was largely cultural. It was for the gentleman. Today one must commercialize his education. In other words it must make him a living. Then it is imperative that one be specifically qualified to do something well.

For these reasons a commercial education should receive the serious attention of every young man and young woman in choosing their life work. It may be used in the profession of teaching or in a business career. In either case a college training in business is a gilt-edge investment and opens up limitless opportunities professionally and financially.

George J. Aultman
Physical Ed.

Ada Hyatt
English

Marie Hyde Apple
Physical Ed.

Chester Satterfield
English

Eric Griebling
English

Edward Pake
English

S. A. Harbourt
Biology

Eleanor Ann Meyer
History

Ethel Gowans
Biology

Thomas E. Davey
History

Orlando Park
Biology

Mona Fletcher
Education

MAY PRENTICE
*Education*

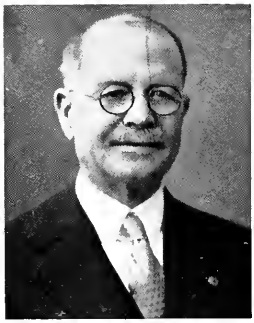

H. H. HELTER
*Education*

RAYMOND M. CLARK
*Education*

ISABELLE DUNBAR
*Librarian*

FREN MUSSELMAN
*Education*

AMANDA LEE THRASHER
*Commerce*

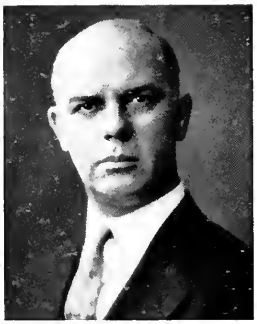

A. W. Stewart
*Physics*

Nona Isabel Jordan
*Home Economics*

James Beck
*Geography*

Mittie Smith
*Nurse*

Ann Robertson
*Art*

Joseph Begala
*Asst. Coach*

DWIGHT STEERE
*Music*

MRS. ELOISE ERWIN
*Physical Ed.*

ELFLEDA LITTLEJOHN
*Music*

MURIEL LINE
*Asst. Librarian*

ROY METCALF
*Music*

SUSANNE KOEHLER
*Elementary Supervisor*

FRANK N. HARSH
*Principal, High School*

EDITH OLSON
*General Science*

REA VENNER
*Music Supervisor*

ORA BELLE BACHMAN
*Music*

GEORGE A. DAMANN
*Manual Arts*

AMY IRENE HERRIFF
*Librarian and Study Hall Teacher*

NELLE RICHARDS
*Commerce*

NEDA FREEMAN
*Mathematics*

ISABELLE HAZEN
*Latin-History*

BESSIE NOBLE
*Junior Librarian*

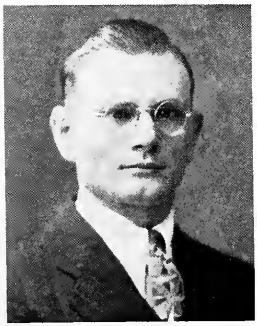

ELMER R. MEYER
*H. S. Coach - History*

PEARL PHILLIPS
*Fifth Grade*

MARGARET JEFFREY
*First Grade*

DORIS KINNEMAN
*English*

GAYNELLE HANNA
*Sixth Grade*

LOUISE FENTON
*Asst. Librarian*

ADA BROADBENT
*Art*

MARJORIE KELLY
*Physical Ed.*

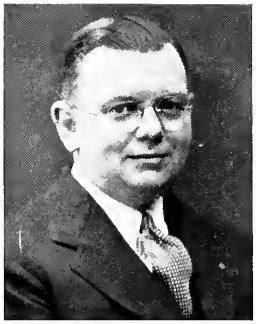

B. F. Renkert
*Business Manager*

Adaline King
*Asst. Treasurer*

Lucille Jacobs
*Asst. Registrar*

Addison McVey
*Chief Engineer*

Mabel Thurston
*Library Cataloguer*

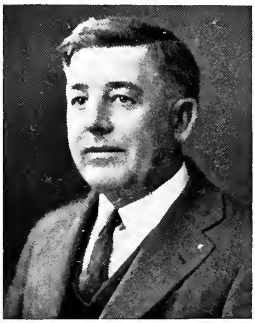

Earl Francis
*Electrician*

HELEN BONSALL
*Secretary to the President*

IRENE COSTLEY
*College Stenographer*

ANTOINETTE LINK
*Secy. to the Physician*

NAOMI JOHNSON
*Secy. Training School*

LORENE CHAMBERLAIN
*College Stenographer*

JEANNE PARRISH
*Secy. to Dean of Women*

Mrs. Elizabeth Fellers
*Dietitian*

May S. Neitz
*Kindergarten*

David R. Hinman
*Publicity Mgr.*

Lida Mae Straight
*Secy. to Director of Extension*

Gale Parsons
*Second Grade*

*Brady Lake*

# CLASSES

# To the Seniors . . .

*Yours has been a fine class. You have held for us a brilliant example after which to pattern our lives. Your successes in college life have been many and varied and in behalf of the Junior Class I sincerely commend you and offer you our sincere wishes for a bright future.*

ELDON F. SCOUTTEN
President Junior Class

# SENIORS

## CLASS OFFICERS

*President* ..... LEWIS HALL

*Vice President* ..... CHARLES HOLLSTEIN

*Secretary* ..... GRACE BARKER

*Treasurer* ..... RUTH GEIB

DANIEL W. STATTON *Kent*
Sigma Tau Gamma, Chaplain; Wrestling team 2, 3, 4; Kent State Council; Men's Intramural Council: Track 3, 4.

SARAH E. HAMILTON *Berlin Heights*
Y. W. C. A.; Kappa Kappa Gamma; Hillsdale College.

FIDELIA FARNUM *Kent*
Sec. Executive Council; Sec. General Social Committee; Pres. Alpha Sigma Alpha '29; Alumni Editor Kent Stater; Pan-Hellenic; Home Economics Club; Off Campus Club; Women's League.

HELEN EASTWOOD *Medina*
Pi Kappa Sigma; Kent State Council '29-'30; Red Cross Chairman '29; Women's League Cabinet '28, '29, '30; Y.W.C.A. Cabinet '28, '29, '30; Alpha Phi Alpha; Lowry Hall Pres. '29; Pan-Hellenic Association '27, '28, '29; Social Science Club.

ELIZABETH TRUSCOTT *Kent*
Sigma Sigma Sigma; Women's League; Social Science Club '25, '26, '27; Off Campus Women's Club '25-'26 Vice Pres.; '26-'27 Treas.; Pres. '29-'30; Treas. Degree Class '26 '27; Pop Entertainment '25-'26-'30.

LOIS WITWER *Akron*
Senior Degree, B.S. in Education; Akron University 1926-1929; Sigma Delta Theta; Y.W. C.A.; Republican Club; French Club; Home Economics Club (Secretary & President); Junior Class Secretary; Chi Delta Phi (Honorary Home Ec. sorority - Sec., Treas.); Art Club; Kent State 1929-1930; Home Economics Club.

GRACE BARKER *Cuyahoga Falls*
Off Campus Women's Club; Secretary O. C. W. C.; Phi Alpha Alpha; Secretary Senior Degree Class; Alpha Phi Alpha Alumnae Sorority; Chestnut Burr Staff; Pop Entertainment '30.

LOREN JONES
President Independents.

RUTH GEIB *Cuyahoga Falls*
Sigma Sigma Sigma; Pres. Sigma Sigma Sigma; Treble Cleff; Pop Entertainment '26, '28, '30; Off Campus Women's Club '28 Vice Pres., '29; "Rosamunde"; "Patience"; Rep. to Women's League '28, '29; Treas. Senior Degree Class.

CHARLES FISH *Kent*
Kappa Mu Kappa

CLARA HAMILTON

BETTY FRANCIS *Kent*
O. C. W. C.
Pop Entertainment '30.

ANITA PIERSON

NEVA ZUVER *Hiram*
Pi Kappa Sigma; Pan Hellenic; W. A. A.; Off Campus Women's Club; Pop Entertainment '30.

ROBERT BLOOMFIELD *Kent*

MARY FRANK *Loudonville*
Diploma '24; Y. W. C. A. Representative to Kent State Social Committee; Chestnut Burr Staff; Off Campus Women's Club.

EARL J. WEIKEL *Wooster*
Delta Phi Sigma; Ohio State; Football Manager '26; Varsity "K" Club; Pres. Sophomore Class '26; Kent Stater Staff; Interfraternity Council; Executive Council Kent State Social Committee; Interfraternity Athletic Committee; Pres. Delta Phi Sigma.

MABEL HICKMAN *Wellsville*

LOIS ROGERS *Girard*
Diploma '28; Y. W. C. A.; Chestnut Burr Staff.

ISABEL KENNEDY

SUSAN LEWIS

MARY SCHNEIDER *North Canton*
Alpha Sigma Alpha; Off Campus Women's Club; Social Science Club; Kent Stater Staff.

LUCILE HENDRICKS
Women's Athletic Association

LEWIS HALL *Ravenna*
Freshman Class President; Delta Phi Sigma Swimming Team; Vice Pres. Delta Phi Sigma '27; Varsity Basketball '28, '29, '30; Baseball '28, '29, '30; "Pirates of Penzance"; "Rosamunde"; "Patience"; President Velvet Players '27; "Tailor Made Man"; Mack Swimming Team '29, '30; President Senior Degree Class '30; President Kent State Council '30.

AL. HILL *Kent*
Kent Stater Editor '27-'30; Chestnut Burr Staff, '28-'29; Chi Pi; Velvet Curtain Club.

JOHN URBAN *Kent*
Kent Stater Associate Editor '29-'30. Chestnut Burr Staff '29. Sigma Tau Gamma. Chi Pi. Class Debating Team, '28, '29. Winner Chemistry Essay Contest '28-'29. Associate Editor Kentonian '29. O.C.N.A. Delegate '28-'29. Author of "Witch of Salem."

CHLOTILE WALLACE *Unionport*

EFFIE HYSELL *Elyria*

MRS. VERGIE DEWEESE *Kent*
Patroness, Alpha Phi Alpha Sorority.

FRANCES STINEBRING *Elyria*
Women's League.

EDWIN STRAWMAN *Freedom*
Men's Intramural; W. A. A. Circus; "The Conflict"; Scoutmaster; Independent Men; K. S. C. Tumbling Team; Manager Independent Men's Gym Team. Physical Education Club.

WILFRED SLATER *Nova Scotia*

Mrs. Anna Foss — *Citizen of the World*
Off Campus Women's Club; Y. W. C. A.; Literary Club; Chestnut Burr Staff.

Clyde Weasner — *Garrettsville*
Y. M. C. A.; Men's Union; Chestnut Burr Staff.

M. E. Blanch

Gladys B. Bowman — *Canton*
Hiram College, 1926-28; Olive Branch; A Copella Choir; Y. W. C. A.; Kent State College 1928-30; Home Economics Club; Vice Pres. Home Economics Club; Alpha Sigma Alpha Sorority; Orchestra.

Sarah F. Morgan — *St. Clairsville*
Ohio State University '27-'28; Home Economics Club, Pres. '30; Alpha Sigma Alpha; W. A. A.

Albert Heritage — *Ravenna*
Sigma Tau Gamma; Basket Ball; Swimming

Maurice McClay — *Canton*
Sigma Tau Gamma; Chestnut Burr '29, '30.

Dorothy Wolfe — *Washington, Pa.*
Delta Sigma Epsilon Vice President; Physical Education Club; W. A. A. Vice President; Pan Hellenic; General Social Committee; Cheer Leader; Chestnut Burr Staff; "The Conflict", "Rosamunde"; W. A. A. Circus; Campus Night '27-'28.

MARIE BEADLE *Carrollton*
Social Science Club; Off Campus Women's Club; Le Cercle Francaise; Treas. of Moulton Hall; Sec. of Theta Sigma Upsilon; Y. W. C. A.

DWIGHT MEYERS *Strasburg*
Sigma Tau Gamma; Men's Glee Club '28-'29; Vice President Junior Class '29-'30.

KING NEELY *Rayland*
Pres. Sigma Tau Gamma; Intramural Athletics.

MILDRED TEMPLER *Shiloh*

RHEA JOHNSON *Kent*
Delta Sigma Epsilon.

PRESTON LAWRENCE *Brady Lake*
Sigma Tau Gamma; Chestnut Burr.

HAROLD E. POLEN *Alliance*
Delta Phi Sigma; Pres. Delta Phi Sigma; Intra Fraternity Council; Men's Union Council; Ohio State University; Vice Pres. Freshman Class '25; Base Ball; Wrestling Team; Varsity K Club.

ALICE ERWIN *Cleveland*
Theta Sigma Upsilon.

DOROTHY STADLER

DAVID BECKWITH *Lorain*

BLANCHE E. HEMINGER *Tallmadge*

LILLIAN DAVIS
Off Campus Women's Club; Women's Athletic Association; Physical Education Club.

LEOTA STANLEY

MEREDITH BRYAN *Kent*
Chestnut Burr Staff; Kent Stater; Treasurer Sigma Tau Gamma; Home Coming Play '28; Intramural Athletics '29.

CHARLES P. HOLSTEIN *Kunkle*
Dellri, Bowling Green; Vice President Senior Class; Vice President Sigma Tau Gamma; Kent Stater Staff.

KATHERINE E. SCHWARTZ *Kent*
Pres. of Lowry, 1st Summer term '28; Pres. of Diploma Class; Aug. '28; O. C. W. C.; Chestnut Burr Staff.

H. L. Wohlgamuth *Warren*
Wooster '13, '14, '17. Man. Arts Dept. Kent '24.

Viola Davis

Effie Hysell

George Harmony

Aura Davis

Sarah Mowts

William D. Searl *Cuyahoga Falls, Ohio*
Football '26, '27, '28 Capt., '29; Basketball '26, '27, '28, '29; Baseball '27; Homecoming Play '27; Kappa Mu Kappa.

Kirk Ramage
Sigma Tau Gamma; V. President Summer 1929.

E. E. Schneider

David Pitts

M. F. Walkerhorst

Mr. Goddard

*The following are members whose photographs do not appear.*

John Lockett — *U. S. A.*
Kenyon College, Kappa Lambda Mu; Cleveland College; Independent Men; Pres. Social Science Club '28.

Helen Harkness — *La Grange*

Gonmer Lewis — *Cuyahoga Falls*
Kappa Mu Kappa.

Leota Stanley — *Cleveland*
Alpha Sigma Tau; Pres. Debate Association; Social committee, Moulton Hall; Women's League.

Alice McCorkle — *Barberton*

Robert Kelso — *Kent*
Football 1, 2, 3, 4; Delta Phi Sigma; Freshman Basketball Coach; Baseball Manager.

Dorothy Waltenbaugh — *North Canton*
Pi Kappa Sigma; Home Economics Club; Y. W. C. A.

Donald Barnetson — *Hudson*
Independent Men.

Dorothy Stadler — *Cleveland*
Alpha Sigma Tau; Alpha Sigma Tau Secretary '28, '29, '30; Panhellenic Association '28, '30; Debate Association; Women's League.

Charlotte C. Wahl — *Youngstown*
Women's League; Off Campus Women's Club; Secretary Lowry Hall '28; Y. W. C. A. Vice-Pres. '30. Pi Delta Theta; Social Science.

# JUNIORS

## CLASS OFFICERS

*President* ..... ELDEN SCOUTTEN

*Vice President* ..... DWIGHT MEYERS

*Secretary* ..... HARLAN SICKMAN

*Treasurer* ..... WATT BAIR

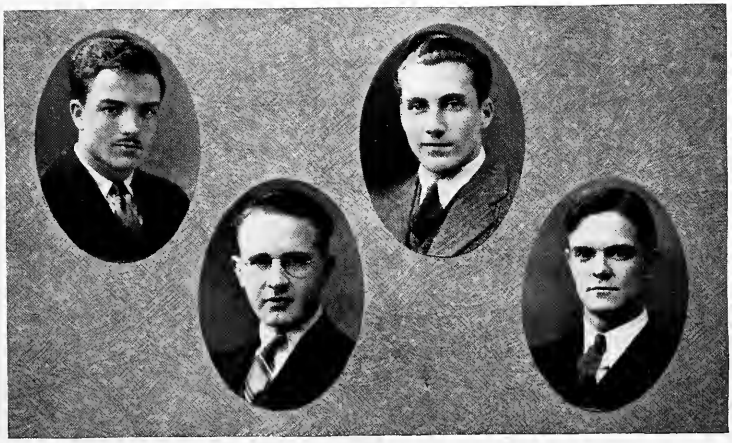

*James Holm* *Florence Sellers* *Elizabeth Ludt* *William Broz*

*Charlotte Wahl* *Arthur Tumpach* *Mignonne Bryant* *Marjorie Andrews*

*Eldon Scoutten* *Katherine McFarland* *Jean Leavenworth* *Merrell Mills*

| | | | |
|---|---|---|---|
| *Ted Sapp* | *Catherine Conroy* | *Carrie Crombie* | *Walter Shammo* |
| *Marion Palmer* | *Dorothy Ott* | *Mildred Gaines* | *Joanna Thomas* |
| *Catherine Walker* | *George McCague* | *Leo Lower* | *Lucille Truscott* |

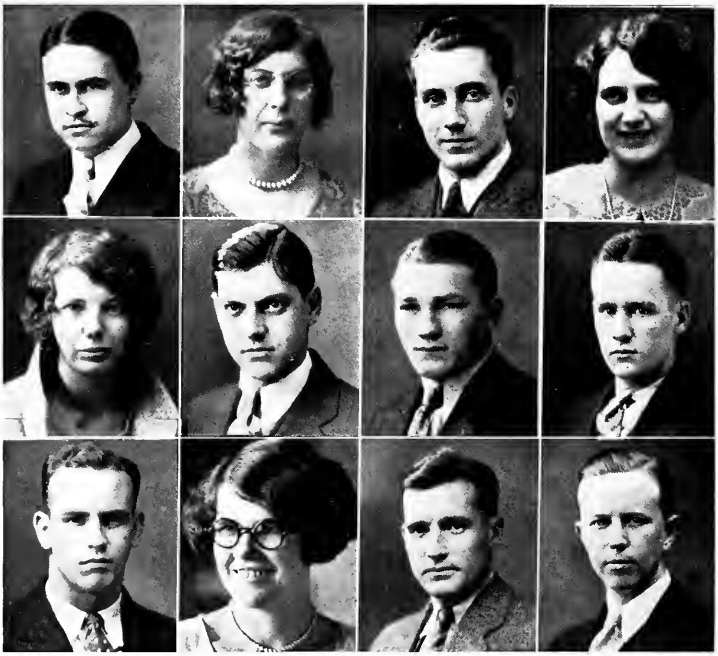

*Duwane Stambaugh* *Frances Tyler* *Harland Sickman* *Eleanor Stone*

*Margorie Brigstock* *Arthur Peebles* *Arthur Stejskal* *Phil Barry*

*James Menough* *Hallie Major* *Reed Needles* *Robert Hager*

*Lester Sabin* *Marion Flower* *Lillian Flower* *Geo. Warman*

*Watt Bair* *Grace McMaster* *Glade Bowman* *Ruth Buehler*

*We Diploma Seniors*
*Wish to express very*
*Deep appreciation—*
*For our Alma Mater,*
*Kent State College;*
*For Doctor Engleman,*
*Whose many sincere words*
*Of thoughtful kind advice*
*Have always given much*
*Encouragement;*
*For our illustrious*
*Faculty, guiding us*
*In the paths of learning.*
*And we bid you all a*
*Reluctant farewell.*

—KATHRYN RISTLE,
Diploma Senior

# DIPLOMA SENIORS

## CLASS OFFICERS

*President* ..... KATHRYN WELSH

*Vice President* ..... VERLA HEACOCK

*Secretary* ..... OLIVE TAYLOR

*Treasurer* ..... HELEN JENKINS

*Myrtle Fulton*

*Anna Chettle*

*Grace Conroy*

*Helen Finlaw*

*Alma Fleischer*

*Genevieve Speakman*

*Margaret Stiles*

*Helen Thomas*

*Elizabeth Snode*

*Evelyn Warren*

*Alta Tuttle*

*Alice Smith*

*Rosanna Beryl Gustely*

*Hazel Richards*

*Nina Williams*

*Louise George*

*Ruth Hogue*

*Leafah Hill*

*Verla Heacock*

*Ruth Patterson*

*Marie Johnson*

*Agnes Kaley*

*Thelma Hirst*

*Helen Roll*

*Loretta Miday*

*Grace Schutz*

*Helen Bunn*

*Mary Louise Carmello*

*Carolyn Wilson*

*Lavina Rust*

*Elinor Moomaw*

*Addis Holshoy*

*Margaret Oyler*

*Alice Reagan*

*Helen Jenkins*

*Agnes Albright*

*Rebecca Oblonsky*

*Eleanor Lossee*

*Bertha Gold*

*Rashael Carlson*

*Vera Youngman*

*Dorothy Gallagher*

*Ruth Hankey*

*Olive Taylor*

*Bernice Hope*

*Lilly Koppel*

*Ida Louise Fewer*

*Donald Sovacool*

*Ann Unobsky*

*Nell Wahler*

*Ellen Ross*

*Vivian Stocker*

*Grace Shaw*

*Mabelle Kreinberg*

*Helen Pritchard*
*Mary Donze*
*Dorothy Lewis*

*Martha Rupert*
*Ethyll Jones*
*Bertha Seaborn*

*Margaret Lewis*
*Lena Severyn*
*Vera Luxon*

*Ruth Dungan*
*Eleanor McGee*
*Dorothy Nelson*

*Theresa Perusek*
*Helen Kobler*
*Anne Hinely*

*Ruth Sauerbrey*
*Louise Kist*
*Kathryn Ristle*

*Gladys Phillips*
*Margaret Mills*
*Mary Parmigian*

*Christina Emerick*
*Esther Matthew*
*Pauline Pratsch*

*Genevieve Nims*
*Margaret McKinley*
*Mabel Nelson*

*Wilma Nims*
*Virginia Sommer*
*George Riemenschnider*

*Cora Ridgway*
*Belle Brown*
*Nellie Davis*

*Marion Snow*
*Erma Gifford*
*May Landin*

*Kathryn Welsh*

*Victor May*

*Ruby Cobb*

*Kathryn Oren*

*Irene Thorne*

*Minnie Cohen*

*Ruth Sarafy*

*Kathleen Davis*

*Christine Maine*

*Grace Boling*

*Sara James*

*Ruth Birkbeck*

*Ruth Kisthardt*

*Katherine Jacobs*

*Gertrude Brooks*

*Ruby Bain*

*Nadine Winkler*

*Lillian Deal*

*Cora Ridgway*

*Esther De Gennaro*

*Anna Burr*

*Claire Safier*

*Irma Hromadka*

*Irene Robinson*

*James Shoop*

*Bertha Pinney*

*Lillian McFarland*

*Kathryn Keyser*

*Bertha Waterman*

*Ermyntrude Garver*

*Walter Kidder*

*Ruth Smith*

*Ruth Benfer*

*Lucille Lynch*

*Elsie Bigler*

*Daphne Foster*

# SOPHOMORES

## CLASS OFFICERS

*President* ..... Roy Robinson

*Vice President* ..... Russell Kilbourne

*Secretary* ..... William Sprague

*Treasurer* ..... Floyd Kite

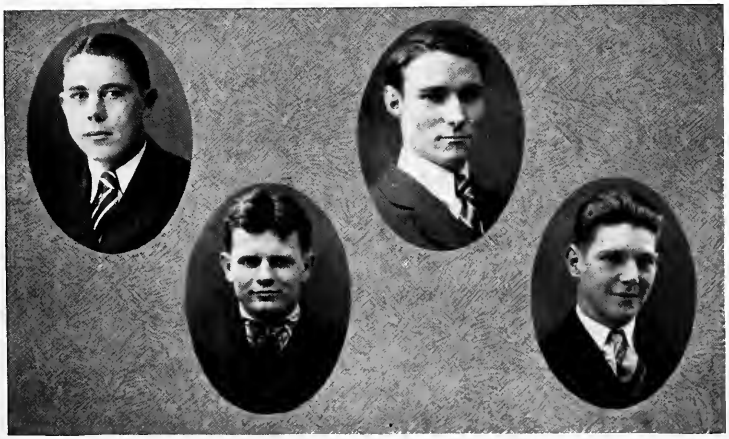

*Marion Frederick*
*Luella Cozett*
*Margaret Carroll*

*Jeanne Stadler*
*Fred Drew*
*Pauline Elder*

*Cornelia Stewart*
*Alice Hinds*
*Alberta Statts*

*Virginia Johnstone*
*L. Chapman*
*Bernice Hochstetler*

*Alice McCorkle*
*Dorothy Lang*
*Thelma Wagoner*

*Floyd Kite*
*Virginia Straub*
*Winifred Brandt*

DIPLOMA SENIORS

*Eloise Ault*
*Winifred Cherry*
*Lillian Backus*
*Dorothy Demuth*
*Mary Bishop*
*Rose Eiger*

*Mildred Call*

*Russell Kilbourne*

*Anne Blazek*

*Dorothy Sutherby*

*Gertrude Kennedy*

*Mrs. Marion Cleland*

*Cleo Crow*

*Vivian Stocker*

*Robert Didham*

*Pearl Bauman*

*Adelaide Walker*

*Rita Spafford*

*J. L. Carpenter*

*Jeanette Wheeler*

*Maxine Chain*

*Goldie Kirkorsky*

*Olive Bumphrey*

*Maxwell Peoples*

*Helen Jenkins*
*Helen Kepner*

DIPLOMA SENIORS

*Agnes Kaley*
*Charlotte Myers*

*Arlene Keleb*
*Helen Myers*

*Mary Beckwith*
*Ernest Pollitt*
*Sophia Studer*

*Ward Secrist*
*Helen Ruth Myers*
*Dorothy Whittington*

*Thelma Stambaugh*
*Dorothy Vaughn*
*Polly Sawyer*

*Charles Randolph*
*Regina Melody*
*A. U. Schandel*

*Anna Lowery*
*Ruth Benfer*
*Pauline Phillips*

*William Sprague*
*Ruth Sharp*
*Virginia Russell*

DIPLOMA SENIORS

*Ruth Myers*
*Olga Straimic*
*Ruth Riley*
*Agnes Thompson*
*Elizabeth Scharon*
*Irene Thorne*

*Dorothea Isaly*

*Martha Maier*

*Harley Seiss*

*Marcella Suid*

*Mary Lossee*

*Edna Barnes*

*Maurine Shults*

*Alice Chacey*

*Elizabeth Dutro*

*Roberta Churchward*

*Edith Lang*

*Bessie York*

*Katherine Myers*

*Ada Mae Taylor*

*Pauline Pardee*

*Ralph Monroe*

*Mildred Leibovitz*

*Marion Hunter*

DIPLOMA SENIORS

*Illa Andrews*
*Alice Chevin*
*Ruth Barr*
*Virginia Cole*
*Alice Chain*
*Aletha Davis*

*Hildegard Helema*

*Geneva Brand*

*Hazel Greer*

*Esther Whitlach*

*Devona Stone*

*Roy Robinson*

*Lucille Irwin*

*Thelma Brezger*

*Mildred Frieden*

*Charles Arnette*

*Mary Platt*

*Louise Stough*

*O. E. Hissom* Salem, O.
July Grad.

*Leora Lautzenheiser*
Canton, O.
July Grad.

*Esther M. Jones* Toronto, O.
Muskingum '26-'27
Kent, '28-'29
July Grad.

*Lenora Gatewood*
Chandlersville, O.
July Grad

DIPLOMA SENIORS

*Margaret Dunn*
*Pauline Elder*
*Evelyn Foltz*
*Bessie Goosman*
*Mildred Grund*
*Roxanna Gustely*
*Edna Hoffman*
*Helen Joyce*
*Anne Kodelja*
*Anna Lowery*
*Elsie Mac Donald*
*Gertrude Munn*
*Mabel Nelson*
*Pauline Phillips*
*Genevieve Rinehart*
*Geraldine Roberts*
*Faye Smith*
*Helen Shafer*
*Doris Snow*
*Hannah Thompson*
*Helen Tirgend*
*Dorothy Vaughn*

CLASS OFFICERS — DIPLOMA FRESHMEN

*President* ..... MAXINE HENDERSON

*Vice President* ..... ELIZABETH FREEMAN

*Secretary* ..... MARGARET MELIN

*Treasurer* ..... FRIEDA LANG

CLASS OFFICERS — DEGREE FRESHMEN

*President* ..... FRANK SCHMIDEL

*Vice President* ..... MERLE BAKER

*Secretary* ..... CLAYTON ALDEN

*Treasurer* ..... JAMES SHELLEY

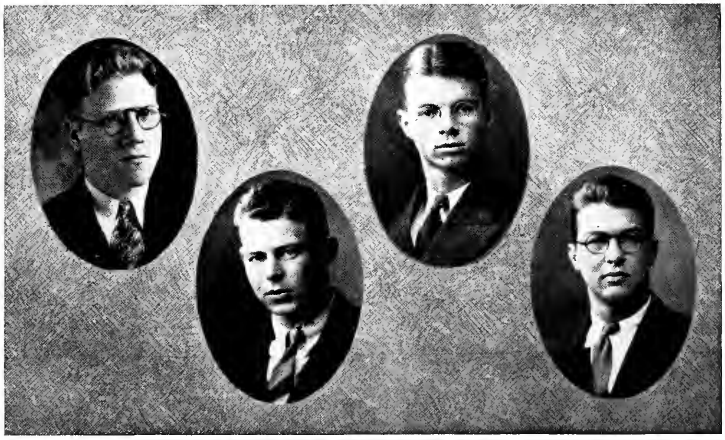

| | | | | |
|---|---|---|---|---|
| *Lois Rogers* | *Imogene Wilson* | *Pearl Schutz* | *Minnie Bruderley* | *Tereva Rebera* |
| *Franklin Williams* | *Arleen Scoutten* | *Dorothy Quinlan* | *Mary Repasky* | *Ann Stone* |
| *Mary Shanabrook* | *Clara Seymour* | *Mildred Sheldon* | *Janet Bientz* | *Robert Smith* |
| *Orba Summer* | *Ruth Barnhart* | *Margaret Morgan* | *Edna Eaton* | *Clara Cromwell* |
| *Daniel Burroughs* | *Anna Schroeder* | *Ella Reed* | *Marion Fulmer* | *Ruth Reichard* |
| *Marie Ford* | *Helen Robison* | *Alverna Fisher* | *Evelyn Gilbert* | *Madaline Reets* |

*Marjorie Russell*
*Elizabeth Failor*
*Mary Egenswiler*
*Marjorie Evans*
*Rose Donata*
*Virginia Estberbay*

*Donald Robison*
*Catherine Gill*
*Eleanor Mansfield*
*Elizabeth Freeman*
*Frances Falconer*
*William Disbro*

*Marion Monat*
*Mardella Near*
*Irene Simpson*
*Lucille Dickerhote*
*Juanita Gill*
*Dorothea Sheffield*

*Jeanette Riddle*
*Rose Rothstein*
*Elsie Crewson*
*Gertrude Duber*
*Molly Domenico*
*Ethel Etling*

*Mary Rautenberg*
*Marjorie Deisman*
*Elmer Dunlavy*
*Ruth Cuthbert*
*Marion Friend*
*Martha Durbin*

*Alice Laird*
*Margaret Roberts*
*Agnes Miller*
*Arrietta Walsh*
*Wata Gee*
*Gertrude Watson*

*William Lindon*
*Thelma Montgomery*
*Ethel Mayer*
*Leona Woofter*
*Agnes Montgomery*
*Josephine Vesey*

*Evelyn Mackey*
*Ruth Lytle*
*Ava Morrison*
*Margnerite Schmid*
*Helen MacCurdy*
*Vera Weaver*

*Mary Lawton*
*Ardis Reichard*
*Celestine Wierman*
*Helen McHugh*
*Michael Maro*
*Florence Woolf*

*Marie Walsh*
*Elsie Russ*
*Glen Robinson*
*Maxine Rothans*
*Bessie Lyon*
*Thelma Weiss*

*Edith Petre*
*Violet Fisher*
*Zelda Howenstine*
*Ruth McGregor*
*Opal Mills*
*Elizabeth Host*

*Ruth Headley*
*Jamie Nicholson*
*Dorothy McClellan*
*Carrie Magee*
*Marguerite Waller*
*Dorothy Mackey*

*Margaret Porter*
*Virginia Miller*
*Ruth Magee*
*Laura Limbert*
*Margaret Melin*
*Myrtle Heard*

*Shirley Goodwin*
*Harriet Wilson*
*Evelyn Weber*
*Marion Maybew*
*Tony Ross*
*Ruth Niles*

*Russell Muster*
*Estella Miller*
*Virginia Lyons*
*Garnet Long*
*Bernice Hastings*
*Blanche Hillman*

| | | | | |
|---|---|---|---|---|
| *Eleanor Hoffman* | *Katherine Volavin* | *Virginia Moores* | *Orvil Mayer* | *Ruth Blazek* |
| *Ann Berger* | *Bernice Stewart* | *Mildred Shilling* | *Helen Knox* | *Dorothy Stallsmith* |
| *Gladys Hendin* | *Ina May Sterling* | *Clayton Alden* | *Isabel Welch* | *Frieda Snyder* |
| *Antoinette Vetrano* | *Martha Weddell* | *Mary Rose Marinelli* | *Edwin Hirt* | *Florence Hecock* |
| *Ruby Smeltz* | *Maxine Moore* | *Myron Warnes* | *Helen Willits* | *Elsie Belch* |
| *Loluta Rule* | *Lulu Bierman* | *Alice Rouley* | *Ruby Brunson* | *Russell Gardner* |

| | | | | |
|---|---|---|---|---|
| *Zana Kruzeski* | *Donald Sovacol* | *Marjorie Davis* | *Albert Kaser* | *Sylvia Kangaskoski* |
| *Vida Kumse* | *Ruth Eippert* | *Donald Climes* | *Lucy Duck* | *Evelyn Congdon* |
| *Pauline Haines* | *Linewood Freeman* | *Gertrude McKeonn* | *Howard Hopper* | *Hettie Kriger* |
| *Rebecca Mears* | *Betty Koachway* | *Merle Liggett* | *Elsie Crooks* | *Mary Maceyko* |
| *Victorine Moses* | *Frank Conley* | *Doris Cavenaugh* | *Violet Jones* | *Lucille Ewell* |
| *Martha Bamberger* | *Verna Lieser* | *Susan Micovazak* | *Mildred Jones* | *Maxine Henderson* |

| | | | | |
|---|---|---|---|---|
| *Catherine Nunnally* | *Anna Saukko* | *Donald Housley* | *Alvath Corbett* | *Marion Hodges* |
| *Therma Osgood* | *Lucille Baker* | *Anne O'Dea* | *Winifred Butler* | *Joseph Nappi* |
| *Jeanette Henry* | *Cedella Books* | *Lois Burger* | *Florence Beck* | *Edythe Oliver* |
| *Alice Bartholomew* | *Dean Stribley* | *Catherine Cummings* | *Leonard Baker* | *Vera Henderson* |
| *Arlie Hickman* | *Alice Krieger* | *Josephine Bogan* | *Addie Sylvester* | *Carl Pfenniger* |
| *Helen Kropf* | *Mary Chepukaitzer* | *Eloise Dawes* | *Amy Bradstock* | *Louise Sullivan* |

*Melene Bender*
*Mamie Pucci*
*Hazel Young*
*Gladys Shaffer*
*Evelyn Harold*
*Eugenia Vasu*

*Kenneth Watson*
*Dorothy Harter*
*Adelaide Baker*
*Esther Kirtley*
*Dorothy Mackey*
*Delbert Cline*

*Mabel Yocum*
*Evelyn Haase*
*Suzanne Adams*
*Joe Carl*
*Catherine Carey*
*Alberta Clark*

*Martha Anderson*
*James Wilson*
*Harriet Patterson*
*Camille Butta*
*Gertrude Zarinsky*
*Susan Kenash*

*Mollie Brand*
*Lena Heidelberg*
*Ruth Apley*
*Larry Nicholson*
*Kathryn Koontz*
*Frieda Lang*

*Walter J. Dobranetski*
*Ruth Stevens*
*Arthur Steere*
*Mildred Keeney*
*Irvin Overholt*
*Ida Hilliard*
*Edna Fowler*
*Margaret Ketchum*
*Anna Hunyady*
*Elvira Sickafoose*
*Florence King*
*Lillian Sommitz*
*Dodaleen Lehman*
*John Meuster*
*Mildred Pyle*
*Joe Kelley*
*Lois Scott*
*Geo. B. Dobranetski*
*Ann Prigosin*
*Zelma Yost*
*Daisy Armitage*
*Maxine Hopkins*
*Ruth Paisley*
*Anne Conrad*
*Donald Covert*
*Kathleen O'Neil*
*Eldred Miller*
*Helen Holloway*
*Fred Keoha*
*Elsie Schwindel*

*Nesta Cornsy*
*Eugene Troxler*
*Elizabeth Williams*
*Mildred Jenkins*
*Gertrude Zarinsky*
*Mariam Wood*

*Roy Gilmore*
*Lillian Pound*
*Anne Tymoko*
*Helen Grnesser*
*Jack Keller*
*Grace Nething*

*Virginia Buyer*
*Clifford Foltz*
*Ruth Joy*
*Ethel Bell*
*Ennice Shanaberger*
*Romayne McGrath*

*Kathleen Martin*
*Ruth Myers*
*Velma Deford*
*William Edmiston*
*Kathryn Schaab*
*Arlein Brown*

*Chester Dunlavy*
*J. A. Strasburg*
*Helen Derr*
*Lnella King*
*Louise Hamilton*
*Margaret Fleps*

| | | | | |
|---|---|---|---|---|
| *Donald Soracol* | *Dorothy Sanner* | *Miriam Starkey* | *Catherine Wunderlict* | *Paul Wood* |
| *Gladys Shaffer* | *Virginia Paisley* | *Victor Moore* | *Eloise Balo* | *Ann Saba* |
| *Fred Scott* | *Clara Raby* | *Madeline Miller* | *Warner Cunningham* | *Mary Stump* |
| *Therma Osgood* | *Wava Lee* | *Kathryn Schaab* | *Velma de Ford* | *Robert Shipley* |
| *Hazel Johnson* | *Ruth Shively* | *Margaret Repasky* | *Horace Burklew* | *Helen Fleming* |
| *Donald Robinson* | *Nandean Johnson* | *Kay Oblerich* | *Ruth Swaney* | *J. H. Willet* |

*Wilma Sebasky*
*Ruth Barr*
*Ruth Swaney*
*James Shelly*

*Rose Holek*
*John Adamson*
*Bernice Miller*
*Mae Kerr*

*Helen Morgan*
*Helen Newman*
*Harold Jones*
*Frank Schmeidal*

*Roy Henderson*
*Marian Mullen*
*Alice Lang*
*Elizabeth Williams*

*Marie Jeppe*
*Edward Kincaid*
*Phil Engleman*
*Florence Hecock*

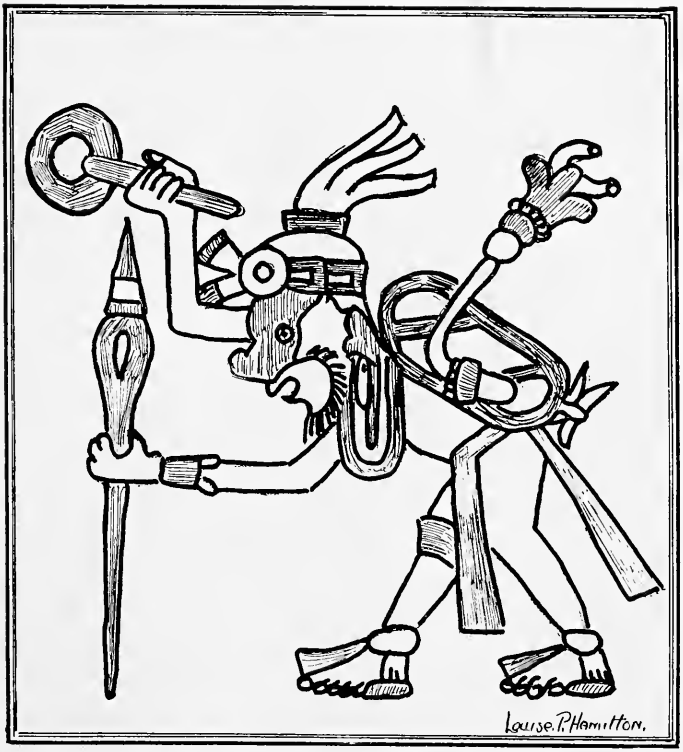


# ACTIVITIES

# Women's League

The Women's League of Kent State College has sponsored the Big and Little Sister Teas that have been given each term. They ran a series of "Sunset Dances" during the winter term, which everyone enjoyed very much. The tenth of January a "New Year's Ball" was given with fine success.

The Mothers' and Fathers' entertainment of May 10th and 11th was sponsored by the Women's League.

The Officers are—President, Olive Taylor; Vice President, Maxine Moore; Secretary, Helen MacCurdy; Treasurer, Elizabeth Williams; Representatives: Maxine Henderson, Helen Eastwood, Ann Stone, Ruth Geib, Marion Palmer, Adelaide Walker, May Landon, Elizabeth Freeman.

# Kent State Council

This Organization was revised as to the number of members this year. There are at present 4 men members and 4 women members. The men were chosen to represent each men's organization on the campus, the women to represent each women's organization not including each sorority - but one woman represents all Sororities, one the Women's League, one Off Campus and one the Dormitories.

The Council has worked hard in order to promote debating and to promote as far as possible Kent State's customs. Freshman Assembly was put into the calendar the College. As far as the Council at present knows this assembly will continue into the future as a custom for Freshmen.

The Council was instrumental in putting across the Red Cross drive which was a success.

We have made plans for the revision of the College hand book contents of which the students will be responsible for. The Council met once a month to discuss problems arising and to solve them as much as it was in their power to do so. The Council is becoming more and more an important organization on Kent State's Campus. It has more and more power each year which is a sign of a growing institution.

# Off Campus Women's Club

This organization, which is composed of girls living off-campus, is one of the oldest and most active in the college. Its purpose is to give its members the same opportunities for social contact as are enjoyed by the girls who room in the dormitories. The club room in Merrill hall affords a place of rest and recreation for all members.

Some of the annual affairs which the club sponsors are the Harvest Dance in the fall, the Pop entertainment, Home-coming banquet, and the May breakfast. This year the club inaugurated a series of parties, which included a Christmas Party, St. Patrick's Day Party and a Chinese Supper. The Pop entertainment of this year included a play "The Good Woman" which attracted much attention by its excellent presentation.

The club officers for the fall term were: president, Elizabeth Truscott; vice-president, Jeanette Riddle; secretary, Grace Barker; and treasurer Lucille Truscott. In the winter term the new officers were: president, Alice Hinds; vice-president, Laura Limbert; secretary, Greta Wolf, and treasurer, Jeanette Riddle.

# Panhellenic Association

This association is composed of four representatives from each sorority on the campus, including president, faculty advisor and two other members. Miss Verder is an honorary member.

Each office is held in rotation by the sororities, according to the official roll. Officers for 1929-30 are: President, Kathryn Welch - Pi Kappa Sigma; Recording Secretary, Thelma Brezgar - Alpha Sigma Tau; Corresponding Secretary, Ruth Buehler - Pi Delta Theta; Treasurer, Rebecca Oblonsky - Phi Epsilon. Faculty Advisor - Miss Naffs - Theta Sigma Upsilon. Officers for next year have not been elected.

The purposes of Panhellenic are:

1. To encourage all Sororities to take an active interest in all school and college activities for the common good.

2. To act as a court of appeal in the case of sorority difficulties and to regulate other matters pertaining to sorority life.

Each year the sorority having the highest scholarship has its name engraved on the scholarship cup and the cup remains in its possession for the year. Phi Epsilon holds the cup for 1929-30.

At the beginning of the year we had nine sororities represented in the Association. Alpha Phi Alpha, a local, became inactive. At present we have eight active sororities. A new local is being organized but the name is not known.

KATHRYN WELCH, *President.*

# Y. W. C. A.

The Y. W. C. A. of 1929-1930 had the largest membership and most successful year in its history. The membership hovers about the hundred mark. The meetings have been very well attended as a very successful program was worked out.

During the academic year, Y activities have included the annual welcome picnic in the college woods, a party for the children at the Portage County Detention Home, Ravenna, in October, and a program for the Summit County Home for the Aged; the packing of the Caney Creek box in November to which every sorority on the campus contributed a package and which was sent to the community center of the Caney Creek Pippa Pan, Kentucky, a box being included for Miss Brysen, who attended the college in 1929; and the Christmas Bazaar held at Moulton Hall in December; in January the Caney Creek Crusaders were our guests, having charge of Assembly program and giving a play in the evening.

The regular Y meeting is held on Wednesday evening. During the year varied programs have been given. Dean Blanche A. Verder, the Y adviser, Professor Pake of the English Department, Miss Belle Rowlen, French Instructor, Miss Kennedy, a student at the college, formerly a social worker in Youngstown, and Miss Hazel Myers of the national Y.W.C.A., former secretary in China were among the speakers on these occasions.

The officers of the club are: President, Elizabeth Ludt; Vice-President, Charlotte Wahl; Secretary, Martha Maier; Treasurer, Cornelia Stewart.

The various chairmen of the committees are as follows: Anna Hinely, Helen Eastwood, Dorothy McClelland, Violet Fisher, Cora Ridgeway, Geneva Byers, Cedella Books.

# Y. M. C. A.

The Y. M. C. A. was organized in the fall of 1929. This is the first successful attempt toward the formation of a club of this type.

The officers for the year 1929-30 were as follows:

President, M. E. Blouch; Vice-President, Franklin Williams; Secretary, Clayton Alden; Treasurer, Irvin Overholt; Council Representative, Delbert Cline.

Faculty advisors: Prof. Edward Pake and Prof. C. E. Satterfield.

In the first year's work the club has laid a substantial foundation for a Y.M.C.A. which will be a truly representative College Organization.

# French Club

Le Cercle Francais made its appearance on the campus early in 1928, being sponsored by students in the French department. Its purpose is to develop sociability, good fellowship, and an appreciation of all things French.

The club meets the second and fourth Thursdays of each month. Its programs usually consist of papers on different phases of French life, varied with play evenings of French games and songs.

Susan Lewis and Marjorie Brigstock have sreved as presidents of the club during the year. They have been ably assisted by Kathryn Warner and Catherine Walker as vice-Presidents, and Virginia Russell, secretary-treasurer and Martha Duobin as secretary-treasurer. Miss Rowlen has acted as advisor and taken an active interest in affairs of the club since its beginning, and is deserving of a full share of credit for the success of the organization.

# Chemical Essay Contest

Ten students of Kent State College participated in the seventh national chemistry essay contest, sponsored by Mr. Francis Garvin of New York.

The contest is open to all students of teacher-training institutions, there being six subjects with three prizes given for each subject. They are: Relations of Chemistry to Agriculture; Relations of Chemistry to the Enrichment of Life; Relations of Chemistry to National Defense; Relations of Chemistry to Industry; Relations of Chemistry to Medicine and Relations of Chemistry to the Home.

Last year John Urban won a prize of $300 for his paper on "Relations of Chemistry to National Defense." (This was the second time in succession that he brought one of these prizes to Kent State College.) The contestants this year included: Earl Barnett, Delbert Cline, Anne Conrad, Luella Conzette, Lucy Duck, Kenneth Hiestand, Isabel Kennedy, Eldon Scoutten, Walter Shammo, and Eleanor Stone.

Under the direction and inspiration of Prof. C. F. Rumold the participants submitted acceptable essays to the national headquarters. As an additional stimulus, Prof. Rumold offered two term hours credit in chemistry to encourage research in this profitable activity.

# Kent State Home Economics Club

The Kent State Home Economics club has been very active this year. The members have taken great interest in the new practice house which was opened the first of the year. Many of the social and business meetings of the club are held there. In January the girls of the club participated in the style show given in assembly to illustrate correct and incorrect modes of modern dress, according to type. The concessions for the college ball games and the county and district tournaments were granted to the club. Money earned at these events will be used either to help furnish the practice house or to send one or more delegates to the Denver convention.

The constitution has been revised so as to provide for honorary and associate membership. To date the following are our honorary members: Neda B. Freeman, Mary Klepinger, Winnigene Wood, and Lucile Pearce Jacob. The associate list is gradually growing in numbers.

The officers of the club are: President, Sarah Morgan; Vice-president, Gladys Bowman; Secretary, Roberta Churchward; Treasurer, Catherine Cummings.

The club is affiliated with the American Home Economics Association and was represented at the state meeting held in Cleveland in January.

—Bertha L. Nixson.

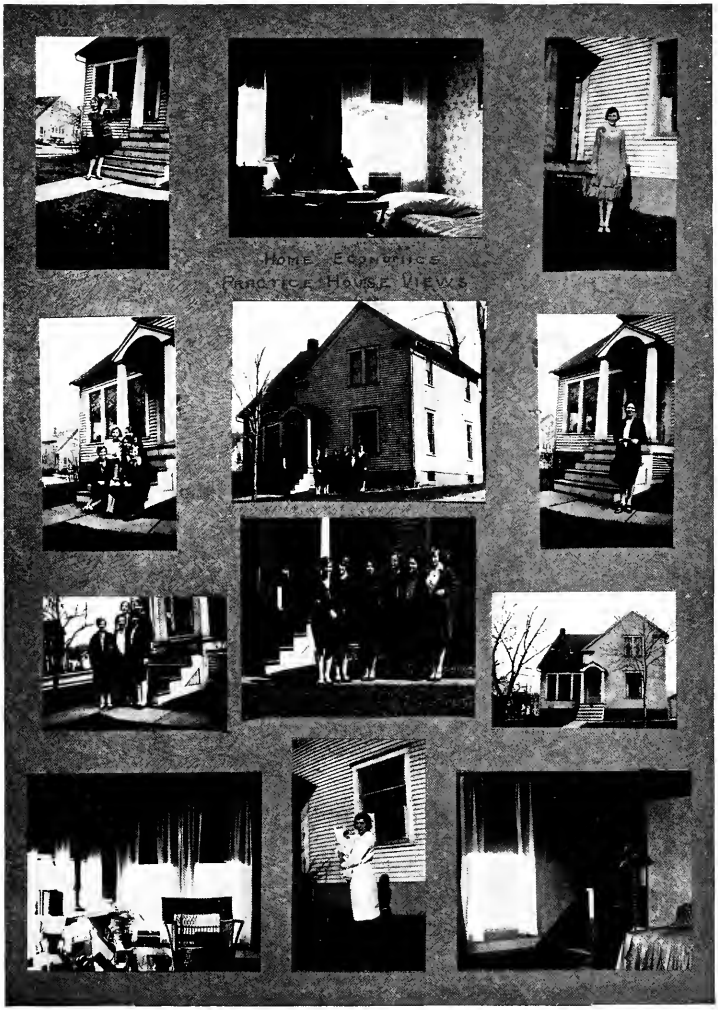
HOME ECONOMICS
PRACTICE HOUSE VIEWS

# Literary Club

The Literary Club was organized at Kent State during the Fall quarter of 1929 by Marian L. Frederick. The club meets once each month for a business meeting and once monthly for a discussion meeting. Its meeting place is the Senior Room of the library. The subjects discussed by the club are modern literature, poetry, drama and current happenings of the world. Its aim is to form a broader and more cultured group, both socially and intellectually.

The graduating members hope for the continued growth and success of this organization.

Officers: Marian L. Frederick, President and Program Chairman; Hattie B. Kriger, Secretary and Treasurer. Active Members: Marguerite Oyler, Marcella Suid, Bessie Lyons, Mary Lawton, Mrs. Anna Foss, Louise Fenton, Anna Unabsky, Marian L. Frederick, Hattie B. Kriger. Faculty Advisors: Mr. James R. Beck and Mr. Chester A. Satterfield.

# Debating Club

This year our debating teams took on increased responsibility with the coming of an expert coach in the person of Mr. Edward Pake. About twenty students answered his call early in January and up to the time of this writing, four debates have been held.

Our first two, with Mount Union, we lost. Our second and last pair, with Baldwin-Wallace, we won.

The teams were composed of James Holm, Phil Barry, Watt Bair, Arthur Steere, and Eldon Scoutten. Back of the team, and directly responsible for their success were the other members in the class whose untiring efforts proved an inspiration to the teams.

Last year debating at Kent was born, this year it has grown into a young man and in next and in succeeding years its real place is to be felt. No official recognition has yet geen granted to our teams by the school but with coming years we sincerely hope some such award will be granted.

# The Band

The Kent State Band of 1929-30 enjoyed its largest membership and success under the able leadership of Mr. Roy D. Metcalf. Since its organization in the Fall Quarter the Band furnished Kent Staters with vim and vigor on the football field, at the basketball games, and in numerous assemblies. "Campus" Night was greatly aided by the Band's snappy music.

The Beginners' Band, a new feature at Kent State, provided the willing student with instrument and instruction which quickly enabled him to take an active place in the College Band.

# The Orchestra

The Kent State College Orchestra has made several appearances this year under the direction of Professor Roy D. Metcalf.

The Orchestra has played for several assembly periods and June Commencement.

There are twenty members in the organization. The various instruments represented are: violins, viola, cello, cornets, trombone, French horn, bass, saxaphones, clarinet, flute, drums and piano.

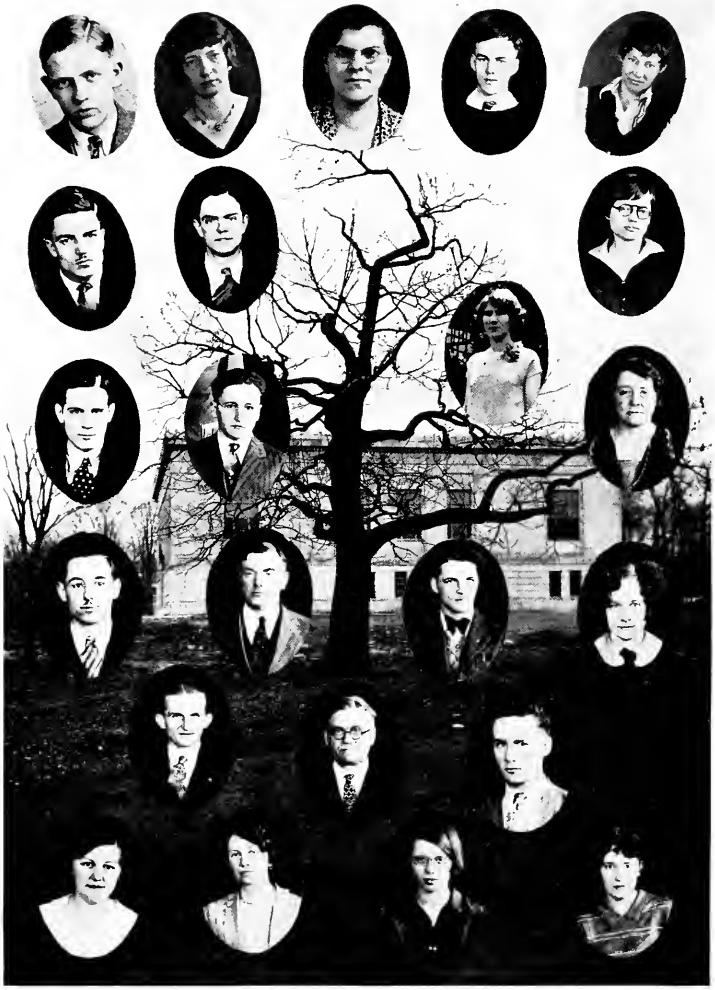

*Chestnut Burr Staff*

# CHESTNUT BURR STAFF

W. G. HOPPER, *Editor in chief*
PRESTON LAWRENCE, *Assistant*
ANNA BURR, *Secretary*

## DEPARTMENTAL EDITORS

—LOUISE HAMILTON, *Art*
—ELDEN SCOUTTEN, *Cartoons and jokes*
—LOIS ROGERS, *Assembling photos*
—MAURICE MCCLAY, *Athletics*
—CLYDE WEASNER, *Senior biography*
—KATHERINE SCHWARTZ, *Correspondence*
—MARY FRANK, *Special Feature*
—GRACE BARKER, *Sororities*
—PHIL BARRY, *Fraternities*
—PHIL ENGLEMAN, *Who's Who*
—MRS. ANNA FOSS, *Calendar*
—ELLEN ROSS, *Departmental material*
—CHARLOTTE WAHL, *Group Photos*
—DOROTHY WOLF, *Snaps*
—JAMES WILSON, *personal photos*

## DEPARTMENTAL MANAGERS

—LEONARD BAKER, *Sales*
—MEREDITH BRYAN, *Advertising*
—PAULINE PHILLIPS, *Advertising*
—WATT BAIR, *Assistant*

# The Kent Stater

The Kent Stater, student publication of Kent State college, is a student publication intended to reflect campus happenings and to provide a conservative means of expressing student opinion.

The year 1929-30 was one of the most out-standing in the history of the college. Alfred O. Hill started out as editor, and after completing three years in this capacity, resigned. He was succeeded by John Urban, who had been his close associate for more than two years.

The paper this year was more a journal by students and for students than ever before. The large staff, usually composed of about fifteen members, was truly representative of school spirit at Kent. Doris Cavanaugh, society editor, Harold Jones, news editor, Joe Kelly, sports editor in the spring quarter, and Kaye Waite deserve special mention in this field, as does Katherine Schwartz. All worked hard to improve the Stater.

Prof. E. T. Griebling, the new faculty advisor, proved invaluable with his timely advice and help. New equipment, including a cabinet and telephone, are marks of the progress which is being made.

# Physical Education Club

The Physical Education Club is not a new organization at Kent. It was started some three or four years ago, but was not particularly active until the last year.

It consists of Physical Education students and two faculty advisors, one man and one woman. The officers for the past year were: President, Wm. Searl; Vice-President, Carroll Crombie; Secretary-Treasurer, Catherine Conroy. Faculty Advisors were Mr. Altman and Mrs. Apple.

During the past year several very interesting meetings have been held. Each quarter the Club tries to hold two meetings, one for business and one for pleasure and discussion of interesting topics of the day in physical education.

Last fall a meeting was held at the Franklin Hotel. At this affair the Alumni physical educationers and Dr. D. Oberteuffer, State Director of Health and Physical Education were guests speakers.

In the winter quarter a combination business and pleasure meeting was held at Mrs. M. Apple's home. Several important topics were discussed at this time, after which the girls and Mrs. Apple fed the gang on sandwiches and coffee.

The activity of the club in the spring quarter consisted of a business meeting at the school, followed by a wiener roast in the college woods.

# W. A. A.

Officers: President, Lucille Hendricks; Vice-president, Dorothy Wolfe; Secretary, Carrie Combie; Treasurer, Dorothy Stadler; Faculty Advisor, Marie Apple.

The Kent branch of the National Women's Athletic Association was organized in May, 1928, for the purpose of furthering the national motto, "Play for Play's Sake," and to develop an interest in women's intra-mural sports at Kent State.

The organization made its grand opening of the year in the fall term with a picnic to which all the women of the college were invited. The event was held in the college woods, and about three hundred were present.

An interesting and varied program was presented to the members of the group throughout the year. Activities typical of the season were ardently participated in, in addition to which other events were given. There were four dancing clubs, and one swimming club.

Several important all-college functions were held under the auspices of the organization. A swimming meet, a play night, a track meet and a gym meet were some of the more important events. A circus held in the gym provided entertainment of a new type.

At the present time plans are being made for an intercollegiate play day, to which ten colleges are being invited. It is hoped that representatives from neighboring institutions will come here to help make the project a success. Nothing of the kind has ever been done at Kent before, and therefore the event will be watched with interest.

# The Kindergarten-Primary Club

The Kindergarten-Primary Club is composed of girls who are majoring in Kindergarten-Primary work. The local club is affiliated with the International Kindergarten Union. The Kindergarten-Primary Club was organized in February, of 1929, and in the Spring of that year sent two delegates to Buffalo, N. Y. to the Convention of the I. K. U. These delegates were Miss Katherine Evans, who was the first president of the Club, and Miss Dorothy Ott.

The Kindergarten-Primary Club is primarily interested in promoting the best interests of small children, and in making a study of their characteristics and needs.

The officers are: President, Katherine Evans; Vice President, Jean Leavenworth, also acting president in Miss Evans' absence; Margaret Carroll, recording secretary; and Elizabeth Ludt, treasurer.

# The Lowry Hall Pageant

"The Adoration of the King", a pageant was presented by the Girls of Lowry Hall, December 15, 1929. It was under the supervision and Dean Verder; Mrs. Elizabeth Zellers directing the chorus which sang during the play. The cast was directed by Lois Burger. Marie Johnson had charge of the properties. It is planned to make this a yearly event. The Cast consisted of:

Geneva Byers, Reader; Betty Dutro, Joseph; Cora Ridgeway, Mary; Winifred Butler, Ruth Buehler, Lena Hiedelberg—Kings; Daisy Armitage, Ruth Stevens, Rose Marinelli—Pages; Evelyn Conkle, Madeline Reets, Mildred Keeney, Martha Anderson—Shepherds.

Angels—Marie Johnson, Leona Woofter, Kathryn Keyser, Ann Schroeder, Blanche Hillman, Ruby Smeltz, Katherine Walker, Violet Fisher, Antoinette Vetrano, Margarite Schmid, Elizabeth Freeman, Marion Hodges, Catherine Cummings and Virginia Paisley.

# Mixed Chorus

The Women's Chorus is open to anyone who is interested and can sing. This group together with members from the Mixed Chorus sang a Christmas Cantata during the Christmas season and furnished special numbers for the pageant staged by the Department of Physical Education in April. The Mixed Chorus had its beginning in the latter half of the fall term when the Men's Chorus combined with a picked group from the Women's Chorus. The membership ranges from thirty to forty members, as the personnel changes from quarter to quarter.

This group of students appeared on assembly programs throughout the year and in May took part in the production of Coleridge Taylor's "Hiawatha's Wedding Feast" by Kent Festival Chorus.

The above picture is the Mixed Chorus for the winter quarter.

# The Independents

In the fall of nineteen hundred twenty-nine a group of men met one evening in the corrective gym in Science Hall and founded the "Independents of Kent State." These men choose as their aim the betterment of the physical and social life of the men of Kent State who were not affiliated with other fraternal organizations on the campus. As an organization, they believed that they would be better able to cooperate with the school, faculty, and other organizations in things pertaining to school life and the betterment of Kent State.

The members are at perfect liberty to come and go as they choose. The affairs of the organization are managed so as to make the burden as light as possible upon the supporters. Although this organization is as yet in its infancy, its future appears most promising.

# Double Quartette

This, the Kent State Double Quartet, was organized in the Winter Terms of 1930. Its purpose is to represent the College by furnishing music for engagements in and about the City where a larger group would be unsuitable. The Music Department has co-operated and the group has filled several engagements. The members of the Group are Marion Knecht, Mary Maude Lossee, Martha Maier, Elizabeth Scharon, Arthur Tumpach, M. E. Blauch, Merle Leggett, Arthur Steere.

Director—Dwight Steere.

*Standing Rock*

## "Lo, the Poor Indian!"

This number of the Chestnut Burr gives a few touches of Indian life. Of course there are enough general reasons to justify this, but the special reason is that our school is located on an old Indian path. This path came across the river at Standing Rock, and came up across the campus nearly where the front driveway is, and continued on through where the Administration building now is, the heating plant also, and then on back through the school farm. Some marks of it may still be seen back in the woods and through the farm. This path and the arrow-heads picked up occasionally are the only evidences of this primitive life left to us.

# SPECIAL FEATURE

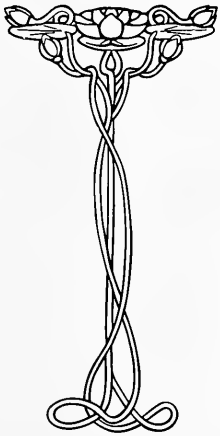

Most Popular Girl—
MAXENE MOORE

Most Popular Boy—
KING NEELY

Smile Girl—
DOROTHY WEIRICK

Long Distance Student—
WILFRED SLATER, *Nova Scotia*

Best Senior Girl Student—
MILDRED TEMPLER

Best Senior Boy Student—
CLYDE WEASNER

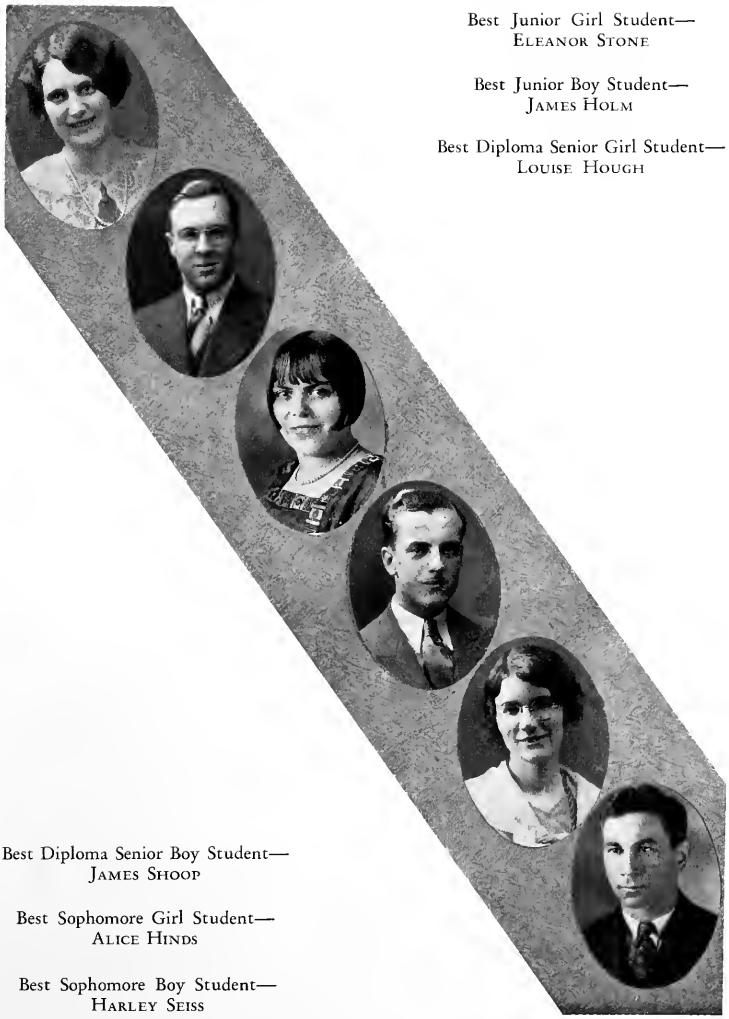

Best Junior Girl Student—
ELEANOR STONE

Best Junior Boy Student—
JAMES HOLM

Best Diploma Senior Girl Student—
LOUISE HOUGH

Best Diploma Senior Boy Student—
JAMES SHOOP

Best Sophomore Girl Student—
ALICE HINDS

Best Sophomore Boy Student—
HARLEY SEISS

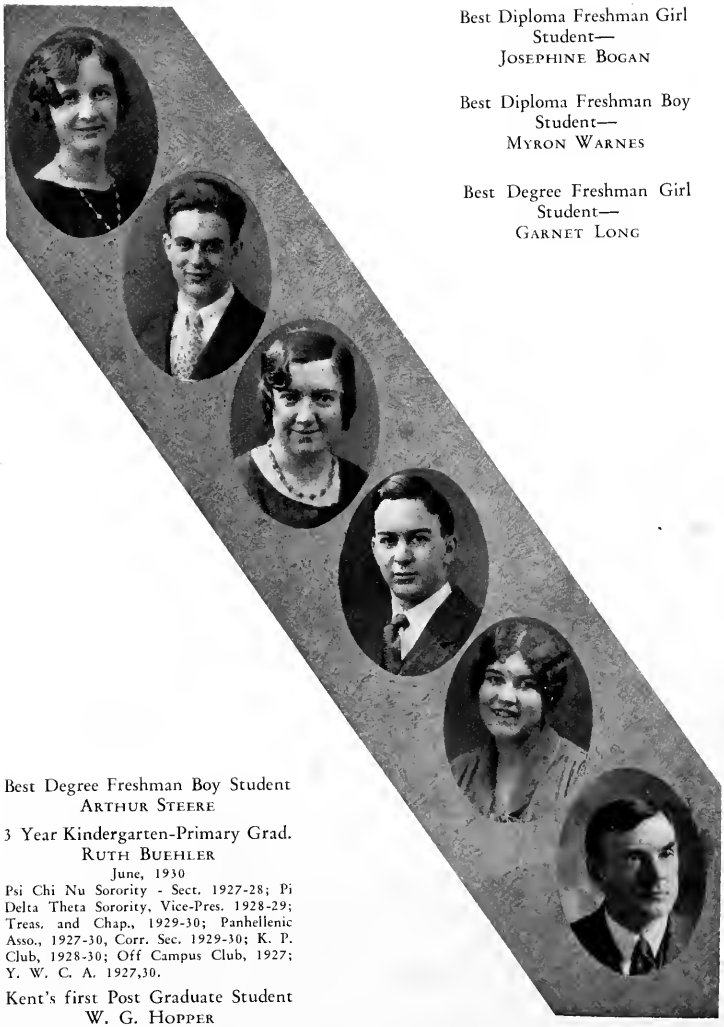

Best Diploma Freshman Girl Student—
JOSEPHINE BOGAN

Best Diploma Freshman Boy Student—
MYRON WARNES

Best Degree Freshman Girl Student—
GARNET LONG

Best Degree Freshman Boy Student
ARTHUR STEERE

3 Year Kindergarten-Primary Grad.
RUTH BUEHLER
June, 1930
Psi Chi Nu Sorority - Sect. 1927-28; Pi Delta Theta Sorority, Vice-Pres. 1928-29; Treas. and Chap., 1929-30; Panhellenic Asso., 1927-30, Corr. Sec. 1929-30; K. P. Club, 1928-30; Off Campus Club, 1927; Y. W. C. A. 1927,30.

Kent's first Post Graduate Student
W. G. HOPPER

# COLLEGE LIFE

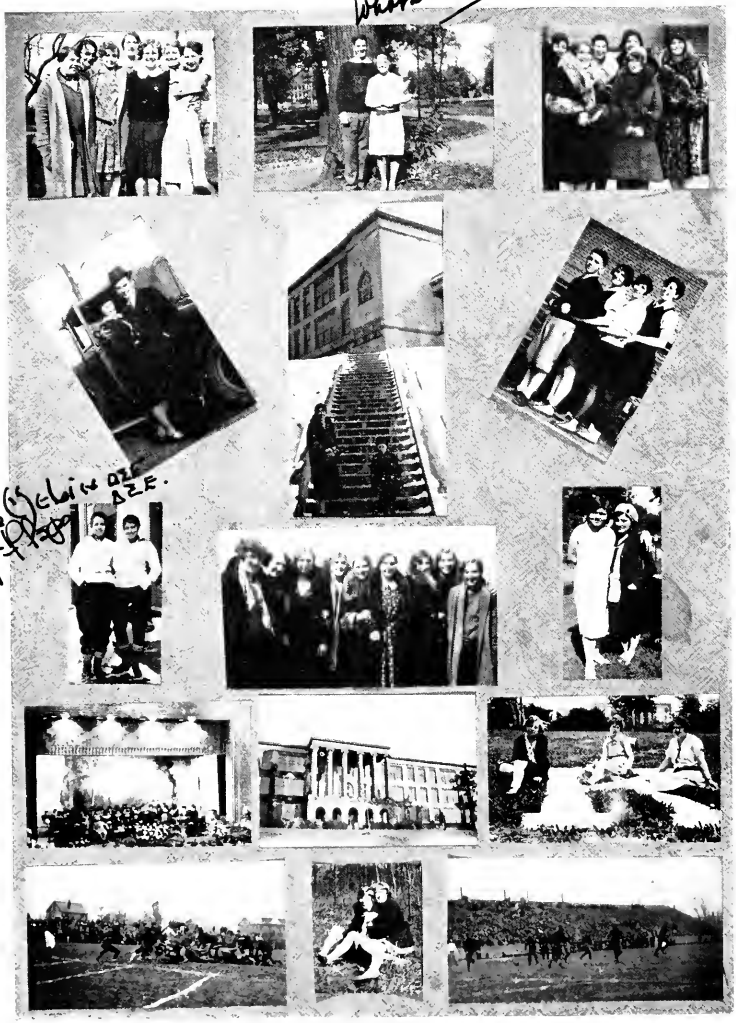
What a break!
AZE.

Such infants!
ΔΣΕ.
"Peg" "Peg"
Bud Brown

PARKING
PROHIBITED

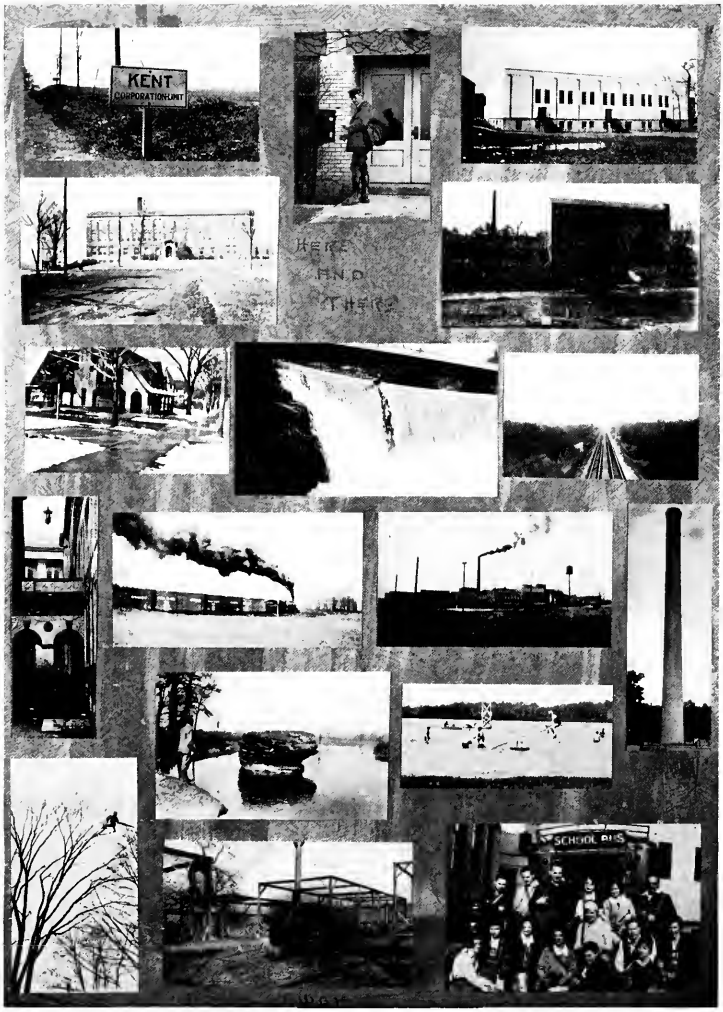
KENT
CORPORATION UNIT
HERE
AND
THERE
SCHOOL BUS

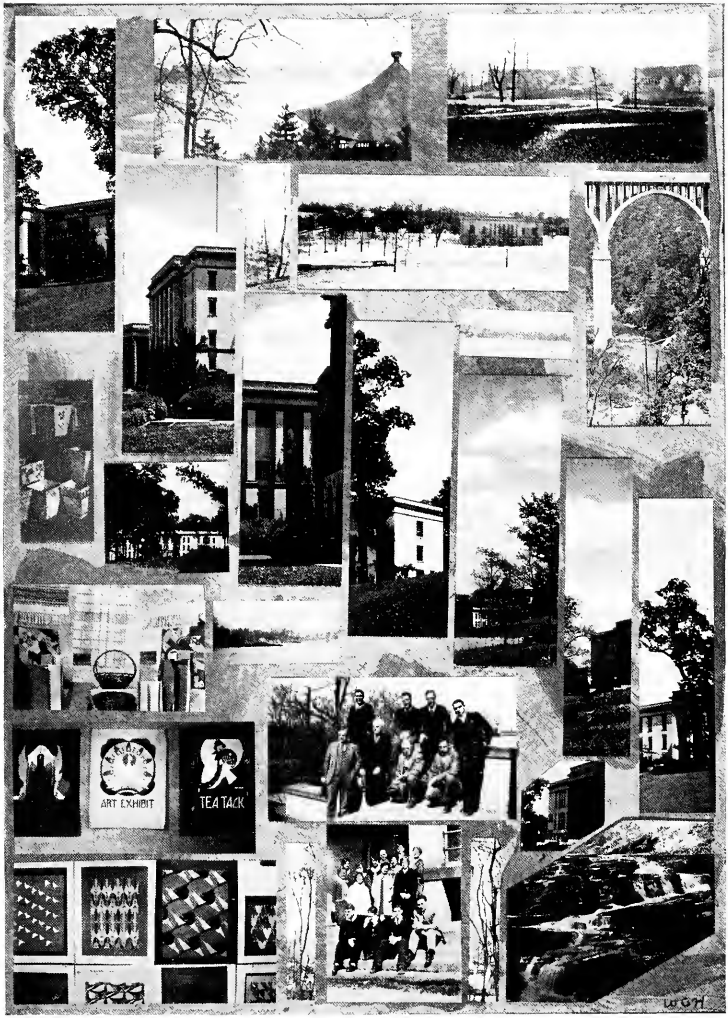
ART EXHIBIT
TEA TACK
W.G.H.

# FRATERNITIES

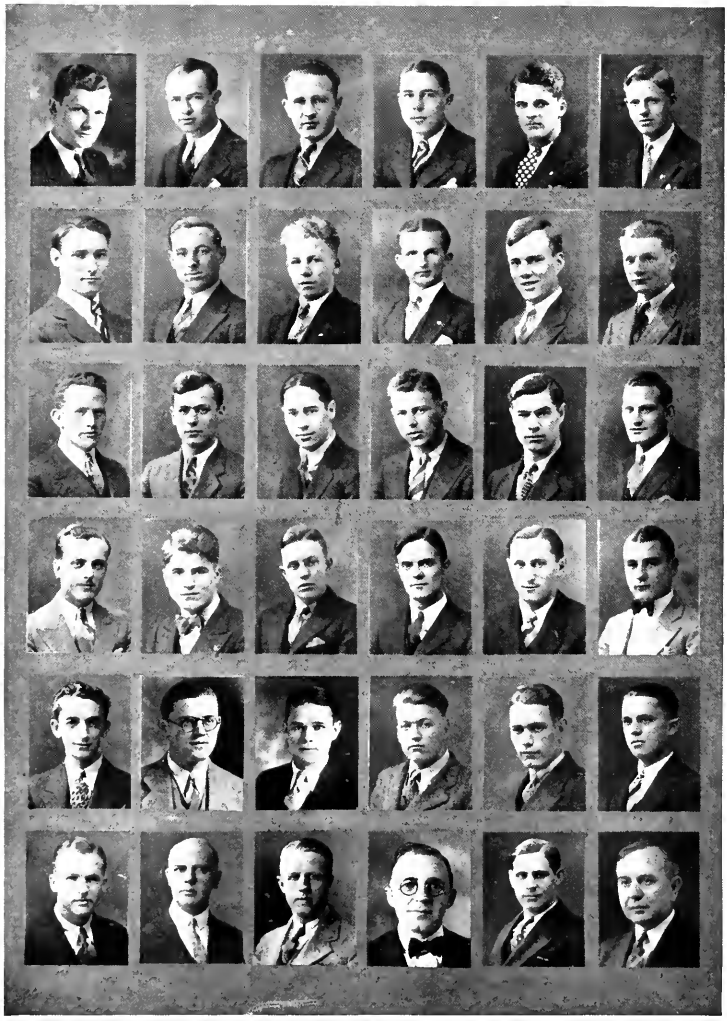

*Sigma Tau Gamma*

# Sigma Tau Gamma

*Founded at Kirksville, Missouri, 1920*

Kent, Iota Chapter, Founded 1927

OFFICERS

President ..... King Neely

Vice-President ..... Clarence Tabler

Treasurer ..... Meredith Bryan

Recording Secretary ..... William Sprague

Corresponding Secretary ..... John McWhirter

Faculty Advisor ..... E. C. Stopher

SENIORS—Meredith Bryan, Albert Heritage, H. S. Martin, Charles Hollstein, Maurice McClay, King Neely, Dwight Myers, James Shoop, Preston Lawrence, Daniel Stratton, John Urban, Dwight Brocklehurst, John McWhirter.

JUNIORS—Watt Bair, Merrill Mills, Glade Bowman, David Baughman, George McCague, Clarence Tabler

SOPHOMORES—Horace Burklew, Fred Drew, Anthony Ross, William Sprague, Roy Robinson, Marion Hunter.

FRESHMEN—Leonard Baker, Merle Baker, James Emerson, Donald Climes, Delbert Climes, Philip Engleman, Linwood Freeman, Michael Maro, James Wilson.

FACULTY MEMBERS—Dr. A. W. Stewart, Dr. A. O. DeWeese.

# Delta Phi Sigma

Delta Phi Sigma is the first local fraternity on the campus to own its home. The house, located at 262 Columbus street, is near the campus, and amply suited to the needs of the fraternity.

The Delta Phi Sigma fraternity was founded at Kent State March 19, 1924, and in the six years since its founding it has grown from a small group of thirteen men to one of the largest and finest organizations on the campus, with a membership of nearly a hundred.

The fraternity went into its first home in 1926, the house being located on Summit street. In 1929 a house on DePeyster street was leased, while on January first, 1930, the location was changed to the home which it now owns.

The Delta Phi Sigma house is comfortably furnished, and is always open to all visitors with the typical cordial hospitality which characterizes the fraternity.

*Frat House*

OFFICERS

| | |
|---|---|
| President | Earl Weikel |
| Vice President | Harold Polen |
| Secretary | Eldon Scoutten |
| Treasurer | George Warman |
| Chaplain | Robert Didham |
| Sergeant-at-arms | Robert Kelso |
| Historian | James Holm |

Seniors—Earl Weikel, Harold Polen, Robert Kelso, Lewis Hall, Robert Bloomfield.

Juniors—James Holm, Leo Lower, William Broz, Eldon Scoutten, Phil Barry, Arthur Stejskal, Robert Didham, Leslie Chapman, Lester Sabin, George Warman, Arthur Peebles, Elrie Arnette.

Sophomores—Lloyd Kite, Lowell Kilbourne, Morris Woolf.

Freshmen—Harold Jones, James Shelley, Van Adamson, Donald Housley, Merle Liggett, Harlan Hayes, Lerry Nicholson, Frank Schmeidel, Edwin Hirt.

Honorary Members—Dr. A. L. Heer, Prof. D. W. Pearce.

Faculty Advisor—Prof. C. F. Rumold.

Faculty Members—C. E. Satterfield, J. R. Beck, G. H. Chapman.

Pledges—William Edmiston, Austin Cowles, Reed Needles, Myron Warnes, Elmer Dunlavy, Dean Stribley.

# Kappa Mu Kappa

*Founded November 22, 1922*

OFFICERS

| | |
|---|---|
| President | Henry Phillips |
| Vice President | Gordon Kelso |
| Master-of-works | Clyde Hall |
| Steward | Gomer Lewis |
| Sgt.-at-arms | Ted Sapp |
| Chaplain | Harley Seiss |
| Scribe | Elmer Pettay |
| Treasurer | H. E. Johnson |

Actives—D. C. Abbott, Albert Chenot, Warner Cunningham, William Disbro, Charles Fish, Louis Fogg, Roy Gilmore, David A. Grubb, Clyde Hall, Forder Hofus, Gordon Kelso, Walter Kidder, Charles Kilbourne, William Lane, Gilbert Laurance, Gomer Lewis, Walter McSherry, Rod McSherry, James Menough, John Menster, Calvin Miller, Elwood Murphy, Elmer Pettay, Henry Phillips, Donald Robinson, Tad Sapp, William Searl, Ward Secrist, Harley Seiss, Robert Shipley, Harlan Sickman, Kermit Taylor, Harold Whorley, Alexander Young, Joseph Kelly.

Pledges—Luther Gardiner, David Gerrieghty, William Hahn, James Hagerdon, Frederick Lahrmer, Kenneth Oyster.

# Sigma Sigma Sigma

*Founded at Farmville, Virginia,* 1898 — *Kent, Alpha Beta Chapter,* 1925

OFFICERS - PAST AND PRESENT

| | | |
|---|---|---|
| RUTH GEIB | *President* | MARIAN PALMER |
| MARIAN VAUGHN | *Vice-President* | MARIAN MOUAT |
| DOROTHY VAUGHN | *Treasurer* | ADELAIDE WALKER |
| HELENE THOMAS | *Recording Secretary* | DOROTHY OTT |
| DOROTHY GALLAGHER | *Corresponding Secretary* | CORNELIA STEWART |
| MONA FLETCHER | *Advisor* | MONA FLETCHER |
| MARY BECKWITH | *Sentinel* | HELEN WILLITS |

ACTIVES—Agnes Albright, Mary Beckwith, Mignon Bryant, Olive Bumphrey, Mona Fletcher, Dorothy Gallagher, Ruth Geib, Maxine Henderson, Sarah James, Marian Mouat, Dorothy Ott, Marian Palmer, Cornelia Stewart, Olive Taylor, Helene Thomas, Elizabeth Truscott, Lucille Truscott, Dorothy Vaughn, Adelaide Walker.

PLEDGES—Marian Fulmer, Frieda Lang, Ruth Lytle, Helen MacCurdy, Edith Petre, Arlene Scouten, Dorothy Whittington.

PATRON AND PATRONESS—Mr. and Mrs. Emmet Stopher.

Alpha Beta Chapter of Sigma Sigma Sigma Sorority is the oldest sorority chapter at Kent State, having been installed November 5, 6, 7, 1925. It has already been directly responsible for two alumnae chapters, at Kent and at Youngstown.

1929-1930 started with twelve active members, adding one during the winter when an old member returned to school. Three rush parties were given during the year. The first was an Indian party, a direct result of the reports of Ruth Geib, representative at the National Convention held during the summer at Santa Fe, New Mexico. It was given in October. The second rush party was a kid party held at the Elgin home as the birthday party of the chapter. The third one, also at the Elgin home, was an all-around-the-year party held in January. Thirteen girls were pledged thruout the year, thus doubling the chapter. January 18th, the pledges entertained the actives with a theatre party in Akron, and a supper afterwards in Kaase's private dining room.

# Delta Sigma Epsilon

*Founded at Miami University, 1914*
*Kent, Tau Chapter, 1926*

OFFICERS - PAST AND PRESENT

| | | |
|---|---|---|
| DOROTHY DEMUTH | *President* | MARGARET FLEPS |
| DOROTHY WOLFE | *Vice-President* | MARGARET MELIN |
| MARGARET DUNN | *Treasurer* | MARTHA JOHNSON |
| RHEA JOHNSON | *Recording Secretary* | RUTH SWANEY |
| VIRGINIA STRAUB | *Corresponding Secretary* | ALICE LAIRD |
| ORA BELLE BACHMAN | *Advisor* | ORA BELLE BACHMAN |

ACTIVES—Doris Snow, Maryanna Rielly, Rhea Johnson, Dorothy Wolfe, Hildegarde Halama, Dorothy Demuth, Doddaleen Lehmann, Virginia Straub, Thelma Hirst, Margaret Dunn, Ruth Barr, Ruth Swaney, Elizabeth Failar, Arleen Brown, Margaret Melin, Margaret Fleps, Martha Johnson, Regina Melody, Alice Laird, Ruth Dungan.

PLEDGES—Eunice Shanaberger, Ruth Reichard.

PATRONS AND PATRONESSES—Mr. and Mrs. Roy Donaghy, Dr. and Mrs. S. A. Brown.

On October 16, 1924, six girls headed by Miss Foote, organized a Greek-letter society, choosing as its name Alpha Kappa Phi.

It was mainly through the efforts of Miss Foote and Dean Verder that on January 13th, 1925, the college officials recognized Alpha Kappa Phi and permitted it to be represented in the annual. Thus Kent State's first Greek-letter society came into existence.

During the summer of 1925 National Educational Sororities were allowed to enter Kent State. Early in the fall of that year Miss Verder recommended Alpha Kappa Phi to the Delta Sigma Epsilon National Sorority. On October 13th we petitioned national with this sorority and on February 13th, 1926 eighteen girls became charter members and six became pledges of Tau Chapter, Delta Sigma Epsilon.

We now total seventy-three members.

# Alpha Sigma Alpha

*Founded at Virginia State Normal School*, 1901

*Kent Chapter, Omicron Omicron*, 1926

## Officers

President ..... Mary Donze
Vice-President ..... Genieva Brand
Secretary ..... Marylouise Carmello
Treasurer ..... Gertrude Kennedy
Faculty Advisor ..... Miss Ada Hyatt

Actives—Helene Beitz, Anne Blazak, Genieva Brand, Marylouise Carmello, Grace Conroy, Mary Donze, Pauline Elder, Fedelia Farnum, Gertrude Kennedy, Thelma Stambaugh, Flora Wilbrink, Katherine Adrian, Gladys Bowman, Alice Chevin, Carolyn Dickson, Bernice Hochstettler, Louise George, Helen Morgan, Sally Morgan, Jeanette Riddle, Polly Sawyer, Marylyn Sweitzer, Mary Schnieder.

Pledges—Josephine Gigger, Marion Knecht.

Patrons And Patronesses—Mr. and Mrs. Hale B. Thompson, Mr. and Mrs. Merle Wagoner, Mr. and Mrs. S. A. Harbourt, Mr. and Mrs. Fred Gressard.

# Theta Sigma Upsilon

*Founded at Ypsilanti, Michigan, 1907*

*Kent, Eta Chapter, 1926*

OFFICERS

| | |
|---|---|
| President | LETHA BULLOCK |
| Vice-President | ALICE CHACEY |
| Secretary | MARIE BEADLE |
| Treasurer | DOROTHY NELSON |
| Editor | GRACE CHEPKE |
| Faculty Advisor | MISS ALICE NAFFZ |

ACTIVES—Evelyn Harrold, Evelyn Shanahan, Ruth Birkbeck, Dorothy Nelson, Katherine Volosin, Dorothy Mackey, Grace Chepke, Hazel Young, Dorothy Quinlan.

Letha Bullock, Champion swimmer for distance in Ohio, President of the Shark Club, Queen of the April Athletic Festival; Helen Kropf, May Queen; Marie Beadle, Treasurer of Moulton Hall one term, Coach of the play, "The Trouble at Moulton"; Cleo Crow, Treasurer of Moulton Hall one term; Alice Irwin, Associate Editor of the Kent Stater, Former president of the Pan-Hellenic Association, Member of the Executive Council of the Social Committee; Margaret McKinley, Chairman of Program Committee for O.C.W.C. Pop Entertainment; Alice Chacey, Director of Lighting for April Athletic Festival.

PLEDGES—Helen Halloway, Marian Friend, Dorothy Cooper, Helen Knox, Helen Greuser, Martha Durbin.

PATRONS AND PATRONESSES—Mr. and Mrs. O. E. Bullock, Mr. and Mrs. Eric Griebling, Dr. and Mrs. T. H. Schmidt.

# Pi Kappa Sigma

*Founded at Ypsilanti, Michigan,* 1894

*Kent, Psi Chapter,* 1926

## Officers

President ..... Virginia Johnstone
Vice-President ..... Verla Heacock
Secretary ..... Mae Landin
Treasurer ..... Kathryn Welch
Faculty Advisor ..... Miss Amanda Thrasher

Actives And Their Activities—Virginia Johnstone, W.A.A., Pan-Hellenic, Social Committee, Natural Dancing Club, Shark Club; Verla Heacock, Senior Diploma Vice-President, Pan-Hellenic, French Club;Kathryn Warner, French Club Vice-President, Lowry Hall officer; Lavina Rust; Kathryn Welch, President of Pan-Hellenic, Senior Diploma President, Social Committee, Off Campus Club, Athletics; Neva Zuver, Off Campus Club, W. A. A.; Bertha Seaborne, Off Campus Club, Social Committee; Carolyn Wilson; Helen Eastwood, Y.W.C.A. Cabinet, Women's League Cabinet, Kent State Council, Off Campus Club; Dorothy Waltenbaugh, Home Economics Club, Y. W.C.A.; Mae Landin, Social Committee; Ruby Cobb.

Pledges And Their Activities—Betty Ludt, Y.W.C.A. President, K. P. Club; Harriet Patterson; Margaret Porter, W. A. A., Moulton Hall President; Virginia Paisley; Harriet Wilson, Off Campus Club; Eleanor Mansfield.

Patrons And Patronesses—Mr. and Mrs. R. M. Clark, Mr. and Mrs. T. E. Davey.

# Alpha Sigma Tau

*Founded at Ypsilanti, Michigan,* 1898 *Kent, Eta Chapter,* 1927

OFFICERS

President ..... HELEN JENKINS
Vice-President ..... CATHERINE CONROY
Corresponding Secretary ..... DOROTHY STADLER
Recording Secretary ..... MARGARET STILES
Treasurer ..... HELEN PRITCHARD
Faculty Advisor ..... MISS ANN ROBERTSON

SENIORS—Dorothy Stadler, Leota Stanley.

SOPHOMORES—Thelma Brezgar, Helen Bunn, Ann Chettle, Catherine Conroy, Helen Jenkins, Agnes Kaley, Dorothy Lewis, Margaret Oyler, Helen Pritchard, Marion Snow, Margaret Stiles.

FRESHMEN—Martha Baumberger, Edna Eaton, Evelyn Haase, RoMayne McGrath, Maxine Moore, Edythe Oliver, Clara Raby, Margaret Roberts, Katherine Schaab, Ruth Shively, Katherine Smith, Elizabeth Williams.

PLEDGES—Blanche Hillman, Mildred Pyle, Alice Reagen.

PATRONS AND PATRONESSES—Mr. and Mrs. R. E. Manchester, Mr. and Mrs. Dick Donaghy.

The Eta Chapter of the Alpha Sigma Tau sorority has for the past school year maintained its ideals and upheld its standards well.

At the beginning of the year there were eight active members. At the close of the fall rushing season nineteen girls were pledged to the sorority.

Initiation was held on March first and second: Informal at Beckwith's Cabin, formal at the home of Mr. and Mrs. Manchester. Seventeen girls, including Miss Robertson, the faculty advisor, became members. At this time three pledges were taken in.

The sorority gave three rush parties during the year. On February 27th the pledges entertained the actives with a night club party at the Robinhood Inn. An All-Greek-Letter Balloon Dance was sponsored by the Alpha Sigma Tau Sorority and the Sigma Tau Gamma Fraternity on April 11th.

# Pi Delta Theta

*Founded at Miami University, 1926*

*Kent, Epsilon Chapter, 1928*

OFFICERS

President ..... LUELLA CONZETT
Vice-President ..... VIRGINIA SOMMER
Secretary ..... CHARLOTTE WAHL
Treasurer ..... RUTH BUEHLER
Faculty Advisor ..... MISS ELFLEDA LITTLEJOHN

SENIORS—Charlotte C. Wahl.

JUNIORS—Ruth E. Buehler, Luella Conzett.

SOPHOMORES—Marjorie Andrews, Margaret E. Carroll, Cora E. Ridgway, Ruth E. Sauerbrey, Virginia M. Sommer, Dorothy Sutherby.

FRESHMEN—Louise P. Hamilton, Cathleen O'Neill, Opal Mills, Miriam Starkey.

PATRONS AND PATRONESSES—Mr. and Mrs. J. T. Johnson, Dr. and Mrs. J. B. Turner.

The flower of Pi Delta Theta Sorority is the Marguerite.

The colors are the white, the gold, and the myrtle green.

The open motto is "Fellowship."

# Phi Epsilon

*Founded at Kent State College,* 1924

OFFICERS

President ..... CLAIRE BETH SAFIER
Vice-President ..... REBECCA OBLONSKY
Secretary ..... IDA FEUER
Treasurer ..... BELLE BROWN
Society Editor ..... MILDRED LEAH LEIBOVITZ
Faculty Advisor ..... MISS HAZEL G. SWAN

ACTIVES—Belle Brown, Ida Feuer, Mildred Leah Leibovitz, Rebecca Oblonsky, Claire Beth Safier.

PLEDGES—Ethel Bell, Marian Louise Frederick, Mabel Kreinberg, Helen Newman, Anne Prigosin, Rose Rothstein.

PATRONS AND PATRONESSES—Mr. and Mrs. Harry A. Cunningham, Mr. and Mrs. Russell Tilt.

Phi Epsilon Sorority has had many events during the past year, among which have been the Snowball Dance held at Moulton Hall February 7th, and the formal pledging in November with a dinner at the Robinhood. Formal intiation is planned to be held the first week in May at Motor Inn, Hudson, Ohio. The formal Dinner Dance was held in the Rainbow Room of the Hotel Statler at Cleveland the second week in May. Decorations were of futuristic design in black and silver. Phi Epsilon Alumnae gave a dance in Youngstown for the active chapter in April.

Phi Epsilon has three alumne chapters, in Cleveland, Youngstown, and Steubenville. These are all quite active.

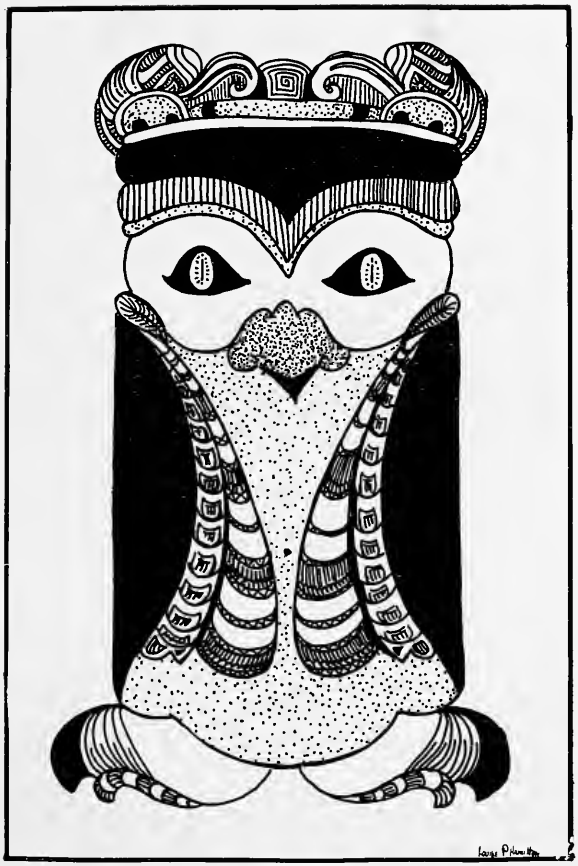

# ATHLETICS

*Coach Merle E. Wagoner*

Five years of service! May we return after another five years and find Coach Wagoner still on the job. During those hard years of fighting to obtain the place for Old Kent State which we all desire her to fill, Coach Wagoner has accomplished wonders.

No longer do other colleges who have traditions and reputations ask "Where and what is Kent State?" No! Due to Coach Wagoner's great efforts many schools with enviable records are thinking twice before deciding to take a chance and schedule Old Kent State.

And to Coach Wagoner goes the lion's share of the glory, who, from each disappointment, becomes more determined to conquer. At last Coach Wagoner has been able to have Old Kent admitted to the Ohio Conference, and State has made a fine showing in her debut. The sincere wish of this class of 1930 is that Coach Wagoner will be able to secure the necessary supplies and equipment so that he can place Kent high among the leaders.

JOE BEGALA, *Ass't Coach.*

Coach Wagoner and Old Kent State have been very fortunate to secure such a popular and capable assistant coach as Joe who hails from Ohio U., one of Kent's rivals.

While attending Ohio U., Begala certainly made an outstanding record. He secured his A. B. degree in '29. While at Ohio U. Joe won three letters in football and was named All-Buckeye guard in '28. He was also state heavyweight champion in '27 and '28 and state champion of the 165 lb. class in '29. In '28 and '29 Joe was captain of Ohio U's wrestling squad.

But Joe is not only accomplished in athletics. He wears the Torch Pin, a much coveted award of Ohio University for all-around scholastic ability.

Begala has proven himself no mean coach in this his first year at coaching. The class of '30 sure wishes him many long years of success.

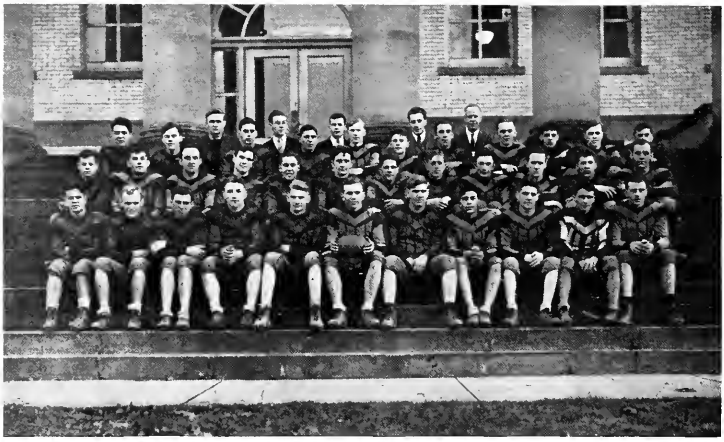

*Football Squad*

*Front Row*: Young, Searl, Taylor, Stejskal, Sapp, Kilbourne, Honorary Capt, B. Kelso, Mericola, Kite.

*Middle Row*: Seacrist, Abbot, Byrne, Fogg, Hall, Carl, Hagerdon, Hayes, Berry, Dunlavy, Helming.

*Upper Row*: Shelley, Merrill, Begala, Line Coach, K. Taylor, Chapman, Fanelli, McSherry, Miller, Edmiston, Sickman, Mgr., Disbro, Wagoner, Head Coach, Chapalier, Housley, Broz, Slater.

SEASON'S RECORD

| | | | | | | | |
|---|---|---|---|---|---|---|---|
| Kent | 0 | Oberlin | 19 | Kent | 0 | John Carrol | 32 |
| Kent | 0 | Akron U. | 25 | Kent | 13 | Rio Grande | 0 |
| Kent | 2 | Heidelberg | 27 | Kent | 0 | Baldwin Wallace | 18 |
| Kent | 15 | Kenyon | 21 | Kent | 0 | Indiana Normal | 18 |

*Spring Football Practice* 1930

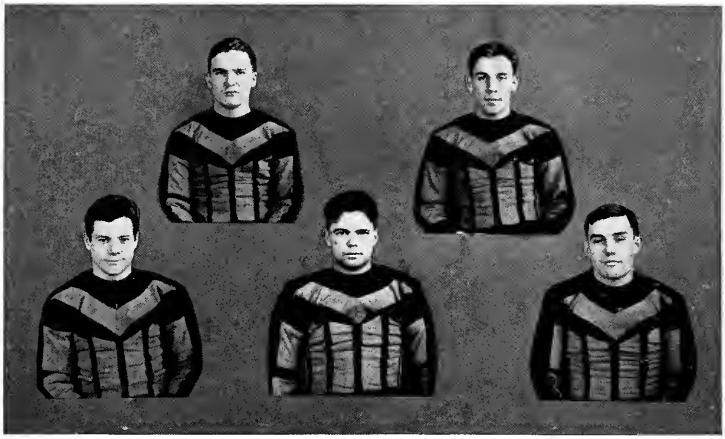

Louis Fogg, *Guard* William Disbro, *Halfback*
Ward Seacrist, *End* Alexander Young, *Halfback* Deak Abbot, *Tackle*

# Football

Are we discouraged? Never! While this season's showing was far from impressive, we get much consolation from the fact that the men who carried Kent's colors this season were getting much valuable experience. It is the history of every college with a small enrollment of men that some years are "building years." And that is what last season was for Kent. Practically the entire team will be back next year to open Kent's first season of Ohio Conference football and we know that Old Kent will finish near the top.

But, despite the fact that Kent won only one game during the entire season, we find much consolation in looking over the record. Kent had a very heavy schedule to fulfill and only played two games at home and neither of these were played on Rockwell Field.

Akron U, Oberlin, John Carrol, and Heidelberg always are among the strongest in the state and all of them knew they had played a fighting team when the whistle ended the games between them and Old Kent. None found Old Kent to be the week of rest they had picked the season before on their schedule and their seconds got the vacation instead of their varsities.

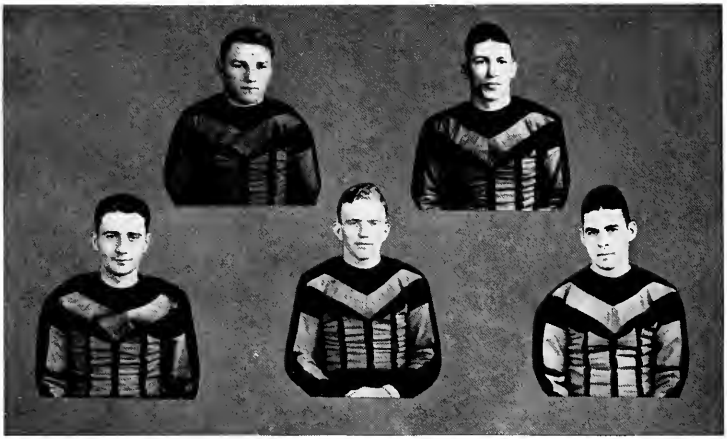

ARTHUR STEJSKAL, *Halfback* ELMER DUNLEVY, *Guard*
CLYDE HALL, *End* CHAS KILBOURNE, *Fullback* KERMIT TAYLOR, *Guard*
Honorary Capt.

In the next to the last game of the season Kent met the strong undefeated Baldwin Wallace team. This great team Kent held to an 18 to 0 score and on two occasions Old Kent seriously threatened to score.

The most heart breaking game of the season was probably the game played at Akron. Akron U won the game 25 to 0. Kent wanted badly to beat Akron as the season before Akron had won on breaks while Kent made sixteen first downs to Akron's three. But we are a bunch of optimists and firmly believe that the boys of the Rubber City are due for a trimming in the Fall.

For this year Kent is taking a great stride forward to strengthen her football. This spring, spring football was inaugurated at Kent State. Practically all good teams have realized the benefit of drilling the squad in the fundamentals of football in the spring.

A very good showing of men turned out for this spring practice despite the fact of competition of track and baseball; together with football these sports have attracted nearly every available man of the small number enrolled. Another year or two and this problem will be only history for Kent.

A very regretable feature of football at Kent State is nearly all games are played away from home. For the second consecutive year only two football games have been played in Kent by the team. This places a great burden on the team because the games are played on strange territory which makes it more difficult to have a winning season.

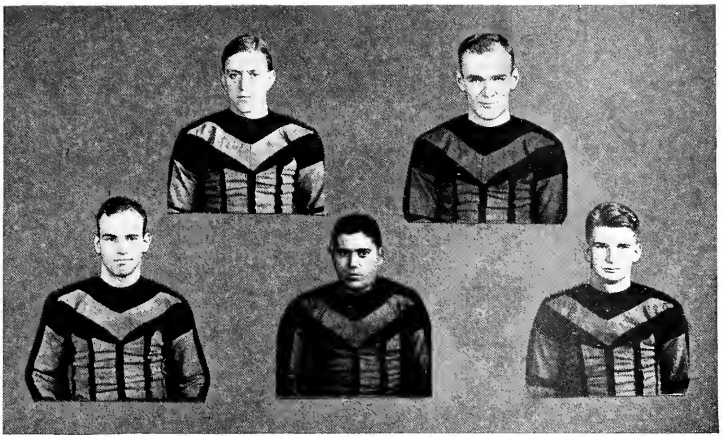

JAMES HAGERDON, *End* JAKE SEARL, *Quarterback*
JAMES MENNOW, *Halfback* FRANK FANELLI, *Guard* TED SAPP, *Tackle*

These games must be played away from home, due mainly, to the lack of a suitable playing field. This condition is one that should be remedied at once for the benefit of the entire school. The team misses the support of the student body when playing in foreign territory and the student body misses the enjoyment of the fine brand of football displayed by Kent's team.

The whole school is anxiously looking forward to the time when Kent will be able to erect her own stadium and thus enable the students and faculty to enjoy more games of the splendid type Old Kent puts up.

HARLAND SICKMAN,
*Mgr.*

"Lou" Hall
*Center*

"Mose" Hall
*Forward, Center*

"Gordy" Kelso
*Forward*

"Walt" Taylor
*Guard*

# Basketball

At last!! We have all longed to see Old Kent a member of the Ohio Conference. And that greatly desired condition was brought into actual existence with the opening of the basketball season.

Hiram was the first Conference victim of Old Kent, followed shortly by Kenyon and Marietta. Conference games were lost to Kenyon, Akron U., and Mt. Union. Mount Union defeated our boys twice in hard fought, thrilling battles. Three games were won and four lost in the Conference for a percentage of .428. A splendid record and one to be proud of for our first season of Ohio Conference competition.

The season's record was not as good as in as some former years however, as, being on probation, no freshmen were allowed to play. But we may well look forward to next year with greater elation when our present freshmen become eligible for the Varsity because many and many a time did the freshmen drub the Varsity in practice games.

SEASON'S RECORD

| | | | | | | | |
|---|---|---|---|---|---|---|---|
| Kent | 19 | Westminister College | 42 | Kent | 34 | Bowling Green | 32 |
| Kent | 34 | Hiram | 28 | Kent | 31 | Mt. Union | 40 |
| Kent | 27 | Mt. Union | 43 | Kent | 30 | Kenyon | 32 |
| Kent | 26 | Youngstown College | 29 | Kent | 36 | Ashland | 45 |
| Kent | 37 | Kenyon | 23 | Kent | 30 | Youngstown College | 32 |
| Kent | 35 | Marietta | 26 | Kent | 27 | Akron U. | 36 |

Kent 37 ..... Ashland 47

"Jake" Searl
*Guard*

"Art" Stejskal
*Forward, Guard*

Lowell Kilbounre
*Guard*

Perhaps no more fitting compliment could be paid to Kent State than the following article clipped from the Marietta Times, written by a Marietta sports writer:

"The 35 to 26 defeat sustained at the hands of Kent State on Saturday night was no discredit to the Pioneer team.

It was defeated by a better basketball team in a cleanly played, hard fought out game that wasn't decided until the final moments of the game when four baskets in rapid succession piled up Kent State's winning margin and decided the game in favor of the upstate aggregation.

Kent had a mighty fine team led by Lou Hall, gigantic center who towered six feet four inches high, weighed near the 200 pound mark and made Bill Longsworth, Marietta center, seem puny by comparison. At three different times during the game Kent had five men on the floor, all of whom towered six feet or better.

And how these lanky boys did speed it up. They played real basketball, they played it clean, they won fairly and squarely and there was no bitter after-taste for the Pioneers in losing to an aggregation such as that of Coach Wagoner.

The entire atmosphere was different than at Cleveland. The Mariettans got a hand when they came on the floor and another when they left. If they made a good play the crowd applauded it just as they applauded those of the home team.

While it is never a pleasure to lose a game, the loss to Kent was certainly far from a bitter one to the Pioneers."

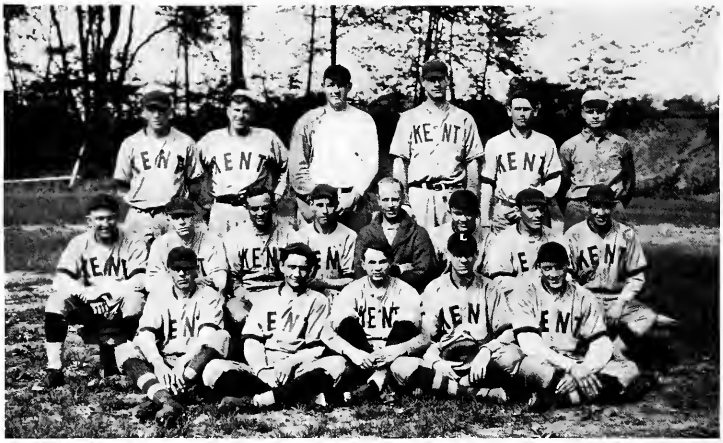

*Front Row*: W. Taylor, infield, C. Hall, pitcher, J. Beal, pitcher, Isnogle, catcher, Sickman, third base.
*Middle Row*: Gerber, pitcher, Payne, infield, Muzi, infield, A. Davis, shortstop, Coach Wagoner, Phillips, second base, Jacobs, outfield, Curtiss, outfield.
*Upper Row*: Graber, catcher, Fisher, outfield, B. Hall, pitcher, L. Hall, first base, Lennon, outfield, Thomas, mgr.

# Baseball

Old Kent State enjoyed a very good baseball season under the tutelage of Coach Wagoner. Kent especially rejoiced over two shut-out victories over Hiram and Baldwin-Wallace.

Kent derived great satisfaction also by taking two games from her old rival, Akron U. But the greatest game of the season was one played on our own Rockwell Field. Western Reserve finally won the game 2 to 1 after fourteen innings of exceptionally fine baseball.

Kent has always put up a fine brand of baseball and the sincere wish of the class of '30 is that Old Kent will always be as successful in the future.

## SEASON'S RECORD

| | | | | | | | |
|---|---|---|---|---|---|---|---|
| Kent | 8 | Akron U. | 7 | Kent | 1 | Western Reserve | 2 |
| Kent | 2 | Muskingham | 6 | Kent | 4 | Baldwin Wallace | 0 |
| Kent | 8 | Western Reserve | 9 | Kent | 2 | Hiram | 0 |
| Kent | 9 | Akron U. | 2 | Kent | 1 | Wooster | 6 |
| Kent | 7 | Ashland | 6 | Kent | 2 | Ashland | 12 |

Kent 6 ..... Muskingham 8

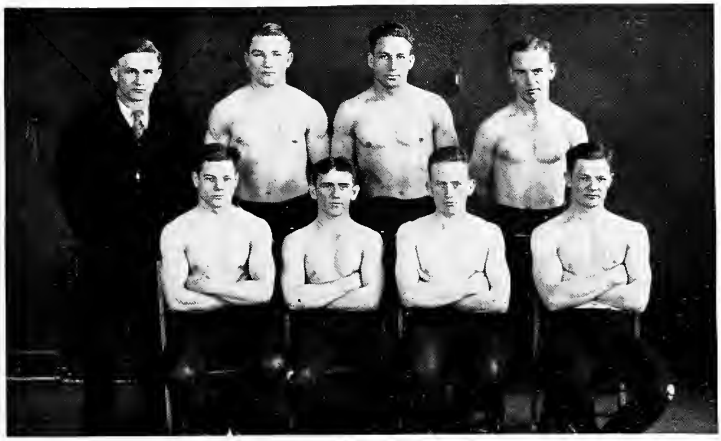

*Front Row*: Seacrist, 125 lb.; Arnett, Capt, 115 lb.; Stratton, 135 lb.; Polen, 125 lb.
*Back Row*: Coach Begala, Stejskal, 175 lb.; Slater, 165 lb.; Mennow, 145 lb.

# Wrestling

Since Kent State took up wrestling three years ago she has been making great records which this year culminated in the winning of two state championships, "Art" Stejikal winning the 175 lb. championship and Cap. "Elrie" Arnette the 115 lb. championship.

Kent was very fortunate this year to secure as wrestling coach, Joe Begala, of Ohio U., who himself held state championships for three years. In '27 and '28 Joe held the heavyweight championship and in '29 was the 165 lb. champ.

Coach Begala was handicapped greatly this year by lack of material and those who made the Varsity were also handicapped and prevented from reaching their best development by lack of competition to practice on. But from the great showing made by this years team we know that many candidates will be fighting for positions next year and the handicap will be removed.

Kent stepped into "big time" competition this year and took on the Ohio State "B" squad and the Purdue Varsity. In the Ohio State match, Kelley, a freshman, threw his heavyweight opponent in short order. But the match only counted as a forfeit by Kent because Kelley was not eligible for Varsity competition.

The Purdue match was the first athletic relationship Kent ever had with a Western Conference team and the whole school was very proud of the team. Purdue only threw two of our grapplers and two Kent men won over their opponents on time.

The class of '30 congratulates Coach Begala and every member of the team for their splendid record.

"Art" Stejskal
*State Champion,*
175 lb. class

It was surely a great day for Kent State when Stejskal decided to try out for the wrestling team. Since, he has participated in ten bouts in all and has only been thrown once. Art won four of his bouts by falls and two on time for a total of six wins. He lost his first bout in the National Tournament by the time of only 1:23.

Elrie Arnette, *State Champion,* 115 lb. Class

Scrappy little Elrie Arnette was captain of this year's wrestling team. He has participated in wrestling three years and has only lost four matches. Like Art he lost by time advantage in the National Tournament.

Elrie has always been a scrapper and once in high school even tried to beat up his teacher. In his bouts he has always carried the fight to the other man. If you want to see Elrie move quickly just say, "Rassle."

SEASON'S RECORD

| | | | | | | | |
|---|---|---|---|---|---|---|---|
| Kent | 8 | Ohio State "B" Squad | 24 | Kent | 8 | Ohio University | 24 |
| Kent | 18 | Case | 16 | Kent | 6 | Purdue University | 22 |
| Kent | 5 | Western Reserve | 27 | Kent | 19 | Case | 13 |

State Championship held at Western Reserve - Kent, 4th place.

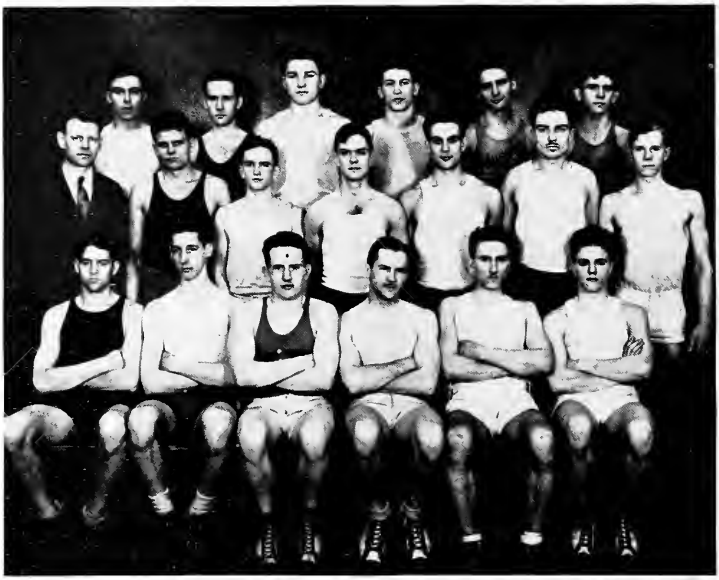

*Point Winners in the Gym Meet.*

# Men's Intramural Sports

The men's intramural sports for the year were opened under a different arrangement than that of the preceding year. Prof. Altmann who was in charge decided that more interest would result if divisions were made by fraternities instead of class groups. Those competing were Sigma Tau Gamma, Kappa Mu Kappa, and Delta Phi Sigma fraternities and the Independents, an organization of all non-fraternity men.

Each group chose a representative to cooperate with Prof. Altmann in planning and carrying out the years work. The committee sure planned an interesting and varied program of sports. Practically all sports were included but a marble shooting contest.

The great variety of events gave every man a chance to find at least one in which he could participate.

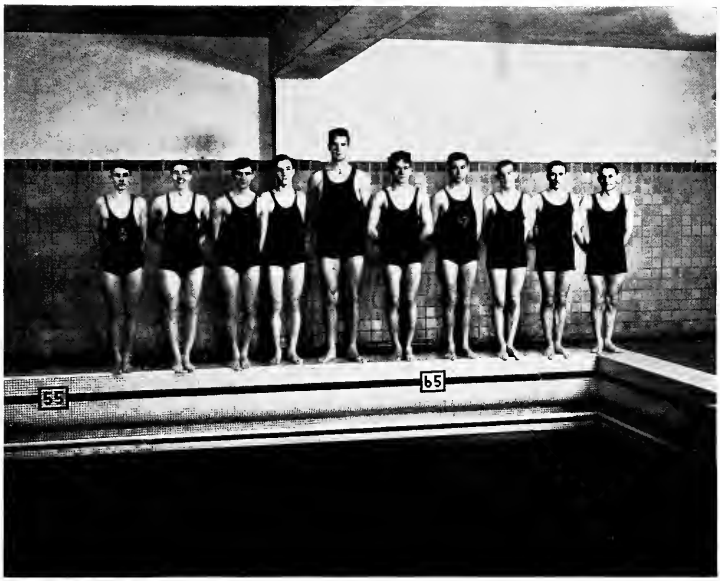


*Point Winners in the Swimming Meet.*

The program was opened in the fall by a two mile road race which was won by Dan Stratton, of Sigma Tau Gamma. Strawman of the Independents finished a close second.

The next event was horse shoe pitching. Each organization had entries in the singles and doubles. The outstanding tosser was Bill Sprague of Sigma Tau Gamma who did not lose a game all season.

Then came two rounds of volley ball and two rounds of basketball. At this time the Kappa Mu Kappas displaced the Sigma Tau Gammas as point leaders. The Kappa Mu Kappas finished the six basketball games of the season without a defeat. The Delta Phi Sigmas placed second, winning three and losing three.

Meantime the Kappa Mu Kappa Volleyball team was also piling up points. They finished first again with five games won and one lost.. The Delta Phi Sigmas again finished in second place with four wins and three losses.

The indoor gymn meet contained the following events: 40 yard dash, mile run, horizontal bar, standing broad jump, parallel bars, side horse, rope climbing, tumbling, and shuttle relay. Delta Phi Sigma won with 32 points, 18 of which were collected by Warnes. The Independents took second place with 21 points.

Kappa Mu Kappa won the swimming meet with 49 points while Delta Phi Sigma placed second with 45 points. Edmiston, of the Delta Phi Sigmas brought the crowd of over 300 to its feet by swimming 163 feet in the under-water swim. Seiss, K. M. K., gathered 19 points for his team while Hildebrant, a fraternity brother, gained another 16 points.

At the present time a tennis contest and an indoor-outdoor baseball contest are in progress and will extend a number of weeks. An outdoor track meet is planned for the latter part of May to conclude the years events.

The records show Delta Phi Sigma leading with 18½ points, Kappa Mu Kappa, second with 18 points, Independents, third with 16 points, while Sigma Tau Gamma has 12 points.

So the season is drawing to an apparently successful close with any group still having a chance to win the cup. The intramural trophy will make a fine display in whose home?

## Intramural Wrestling

Coach Begala, in an effort to obtain more opposition for the Varsity, announced that he would hold an intramural wrestling meet and award the winning fraternity with a cup.

Fraternity representatives practiced with the Varsity every day and did much to strengthen the team. Two nights were spent in the elimination intra-mural bouts.

The Delta Phi Sigma fraternity won the meet with 39 points while Kappa Mu Kappa took second with 24 points. Delta Phi Sigma captured six of the eight first place wins. Those scoring first place wins were Edmiston (115), Delta Phi Sigma; Adamson (125), Delta Phi Sigma; Kite (135), Delta Phi Sigma; L. Kilbourne (145), Delta Phi Sigma; Hagerdon (155), Kappa Mu Kappa; Hayes (165), Delta Phi Sigma; B. Kelso (175), Delta Phi Sigma; Knapic (heavyweight), Independents.

This was the first meet of its kind in intra-mural activities but it provided plenty of lively competition between the various groups. It also uncovered some promising wrestling material. In all probability it will be presented again next year with the same trophy being presented to the winner. Three championships means the permanent possession of the cup to the winners.

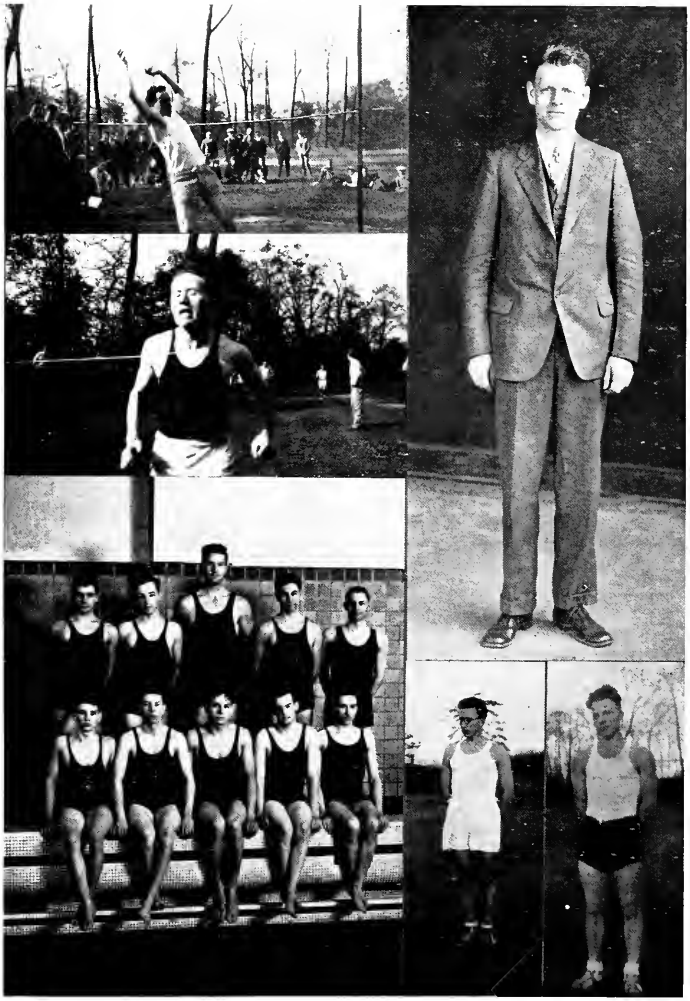

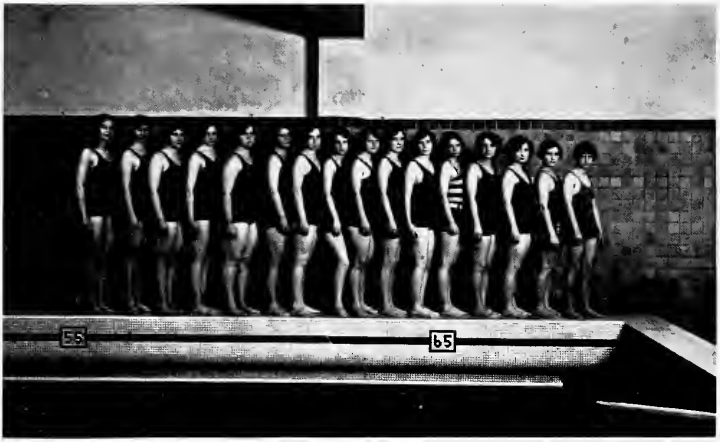


# National Women's Athletic Association

The Kent branch of the National Women's Athletic Association was organized in May, 1928, for the purpose of furthering the national motto, "Play for Play's Sake", and to develop an interest in Women's Intramural sports at Kent State.

The Association is now in its second year of activity at Kent State. Every girl in the school is eligible to join but before she can do so she must earn fifty points in competitive sports sponsored by the W. A. A.

For the furtherance of interest all the girls are divided into two great rival teams, the Yanks and the Rebels. On this basis all girls can earn points for themselves and their teams.

An interesting and varied program was presented to the members of the groups during the year. Sports in which points could be won included basketball, volley-ball, paddle tennis, handball, clogging, archery, tennis, swimming, track meets, and other sports.

Several important all-college functions were held under the auspices of the organization. A swimming meet, a play night, a track meet and a gym meet were some of the more important events. A circus held in the gym provided entertainment of a newer type. The social dancing held every Tuesday night throughout the year was certainly not the least important event.

The Women's Athletic Association with the co-operation of the physical education major students held a play day at Kent State in which 180 high school girls of the county enjoyed the day as guests.

The W. A. A. makes its grand opening of the year by holding a picnic in the fall to which all women of the college are invited. The event is held in the college woods and hundreds of girls enjoy the good time. The splendid friendly spirit thus engendered is carried into the competitive sports throughout the year.

At the present time plans are being made for next years program and many new events will be added to those now on the program. The W. A. A. is surely doing their bit to make our enjoyable college life more enjoyable.

55
b

## Gala Day Held At Kent State

A play day was held at Kent this spring by the W. A. A. Over 180 girls representing 18 Portage county high schools enjoyed themselves under the supervision of Helen Blake, Portage county supervisor of physical education, and a graduate of Kent State. She was assisted by Mrs. Marie Apple, Prof. George Altman, the W. A. A. and the physical education major students.

Registration of the girls commenced at 10:00 o'clock and the rest of the day was spent in various activities. The girls were divided into nine groups and each group assigned a certain color to designate their respective teams. This division of girls into "color" teams was made to avoid any inter-class, or inter-scholastic competition.

The various events on the program included Marching, Virginia Reel, team games, apparatus work, relay races, stunts and cage ball. Competition ran high throughout the day and the girls thoroughly enjoyed themselves.

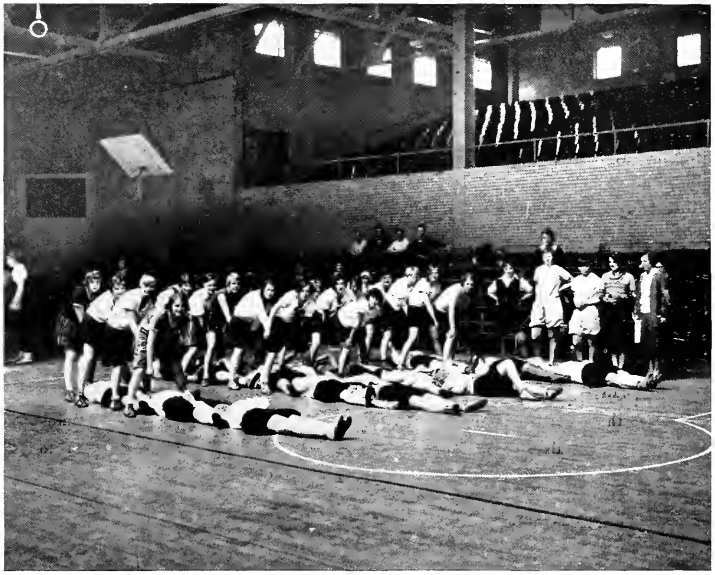

An hour and a half was taken off from 12 to 1:30 o'clock as a rest period and a general get-together. During this time the girls also enjoyed themselves in the Lowry hall dining room where they were luncheon guests.

Of course all groups tried hard to win but victory could only fall to the lot of one. The "Yellows" was the team which turned in the best score for the days events. A check-up showed that girls from twelve different high schools were represented in the group. Mantua Center, Rootstown, Windham, Randolph, Brimfield, Paris, Ravenna Township, Garrettsville, Hiram, Suffield, Mantua Village, and Deerfield were represented by the "Yellows."

This was the first play-day ever held at Kent and it should not be the last. Officials and girls alike proclaimed the day a great success. It is these little intimate contacts with Kent State which create the desire in high school students to later become affiliated with the student body of Old Kent State.

# The Tournaments

A truly progressive step was taken this year which boosted the college when Kent State acted as host for the Portage County; the Stark, Portage, Summit, and Geauga county, district; and the North-eastern Ohio sectional basketball tournaments. The tournaments were held under the supervision of Coach Wagoner.

Hundreds of fine young athletes displayed their best ability and thousands of their schoolmates, friends, and fond parents writhed on their seats unable to aid their gallant representatives. Good, wholesome competitive spirit ran high and our only regret is that all could not win.

Many Kent-coached teams were here as representatives of their districts. After three weeks of hectic tournament play, Fitch and Brush finally elimininated all rivals and were sent as representatives of Northeastern Ohio to participate in the state finals at Columbus. They were both fine teams and we at Kent could hardly believe our ears when we heard that both teams had themselves been eliminated at Columbus.

Being host to these tournaments enabled Old Kent to receive a great boost. Young athletes were greatly impressed with the facilities and opportunity that Kent State offers them in athletics during their college careers. And no less was the fact that Kent offers equally as great academic opportunities impressed upon the future scholars who followed their team to victory or defeat.

The students of the college made every effort to make the visitors feel at home and all seemed like one huge family. The whole college is looking forward to the time when her regular enrollment will equal in number and spirit with that which filled her halls during the tournament sessions.

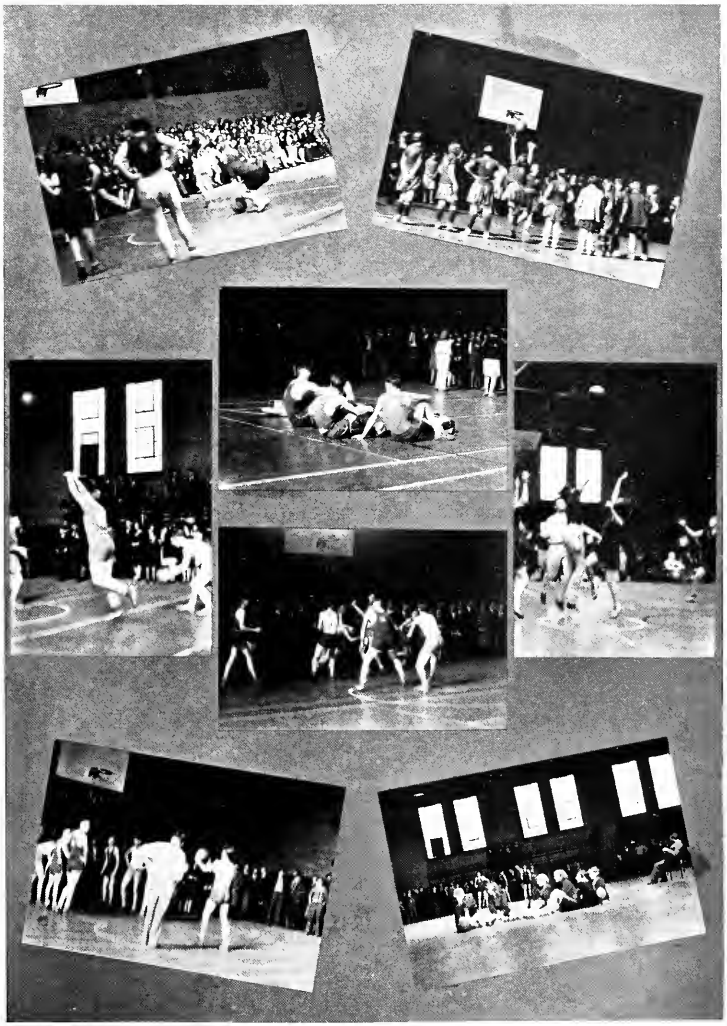

# Who's Who

Mrs. Ruth Jenkins Baridon, Diploma '15 is Advertising Copywriter, Lord and Taylor, New York City.

Mr Charles Barthelmeh, B. S. in Education '22, is Superintendent of the Tuscarawas County Schools; he lives in New Philadelphia.

Mr. James R. Beck, B. S. in Education '25, is Assistant Professor of Geography in Kent State College.

Mrs. Helen Jacob Blue, B.S. in Education '20, is teaching in Manila, Philippine Islands.

Mrs. Mary Salmon Bolton, B.S. in Education '26, is teaching in the Victor Valley Union High School, Victorville, California.

Mr. William W. Brown, Diploma '17, is Auditor of the American Press Association, New York City.

Mr E. E. Buell, B.S. in Education '22, is Principal of the Hawthorne Junior High School, Lorain, Ohio.

Mr. Edward Everrett Burcan, B.S. in Education '15, is Pastor of the First United Brethren Church, Sidney, Ohio.

Mr. H. Kenneth Carpenter, Diploma '15, is Manager of Radio Station WPTF, Raleigh, North Carolina.

Mr. George F. Creamer, B.S. in Education '24, is Principal of Lowell and Lincoln Schools, Lorain, Ohio.

Mr. George Damann, B.S. in Education '26, is an instructor in Kent State Training School.

Mrs. Ruth Damon, B.S. in Education '21, is in the Department of Reading of Wellesley College, Wellesley, Massachusetts.

Mr. Robert B. Ferris, B.S. in Education '19, is Principal of the Whittier Junior High School, Lorain, Ohio.

Miss Mona Fletcher, B.S. in Education '21, is Assistant Professor of History in Kent State College.

Mr. Robert M. Fosnight, B.S. in Education '27, is Superintendent of Schools in Sterling, Ohio.

Miss Ina Gamertsfelder, Diploma '17, is a Missionary in Tokyo, Japan.

Miss Amy Herriff, B.S. in Education '15, is Librarian and Study Hall Teacher in Kent State Training School.

Miss Laura E. Hill, B.S. in Education '25, is Supervisor of Grades 1-6, in the Public Schools of Rumson, New Jersey.

Miss Ada Hyatt, B.S. in Education '24, is Assistant Professor of English in Kent State College.

Mr. Leo X. Johnston, B.S. in Education '24, is Superintendent of the Columbiana Co. Schools; he lives at Lisbon, Ohio.

Mr. Otto J. Korb, B.S. in Education '18, is Superintendent of South Euclid and Lindhurst Schools in Cleveland, Ohio.

Mr. Ira L. Landes, B.S. in Education '18, is Superintendent of Schools in New London, O.

Mr. Cloyce I. Landis, B.S. in Education '16, is Superintendent of Schools in Willard, Ohio.

Mr. Alfred Hall Meese, B.S. in Education '16, is Superintendent of the North Jersey Training School in Little Falls, New Jersey.

Mr. J. N. Mowles, B.S. in Education '24, is Superintendent of Schools in Bellevue, Penn.

Mrs. Edith M. Olson, B.S. in Education '23, is an Instructor in Kent State Training School.

Mr. Russell Packard, '23, Instructor in High School Education, Illinois State Normal University, Normal, Ill.

Mr. Dwight Packard, '23, Instructor in English Northwestern University, Evanston, Ill.

Mr. Paul Packard. '24. Assistant Editor Bystander Magazine. Cleveland, Ohio.

Mrs. Edna Ely Penrod, Diploma '15, is teaching in a Rural School near Fort Apache, Arizona.

Miss Pearl J. Phillips, B.S. in Education '29, is an Instructor in Kent State Training School.

Mr. Charles Rausch, B.S. in Education '21, is Superintendent of Schools in Jefferson, Ohio.

Mr. Chester E. Satterfield, B.S. in Education '24, is Assistant Professor of English in Kent State College.

Mrs. Tessa Burrell Scarlett, Diploma '15, is Teaching in Safford, Arizona.

Mrs. Carie Gamertsfelder, Diploma '14, is Hall Mother in Spelman College at Atlanta, Georgia.

Mr. James Harvey Tucker, B.S. in Education '23, is teaching in West High School, Akron, O.

Mr. Leo A. Welsh, Diploma '15, is Master of Steamships Oceans, at Houston, Texas.

Mr. Fred Zappolo, B.S. in Education '25, is Director of the Central Bureau of Homeless Men, Cleveland, Ohio.

Mr. John Henry Ziegler, B.S. in Education '26, is Principal of Manila South High School, Manila, Philippine Islands.

Miss Alma Zinninger, B.S. in Education '27, teaches in Canton, Ohio, and is Secretary of the Board of Trustees of Kent State College.

Miss Laura Marie Wegman, '23, Instructor in Geography, State Normal School, Cortland, N. York.

# Smiles

A smile or two won't hurt you, and if you do regret
The insults cast upon your name, kindly remember
That some day you may have to make one of these
Things and then you will appreciate your position
And the rare privilege which you have. Ah yes.

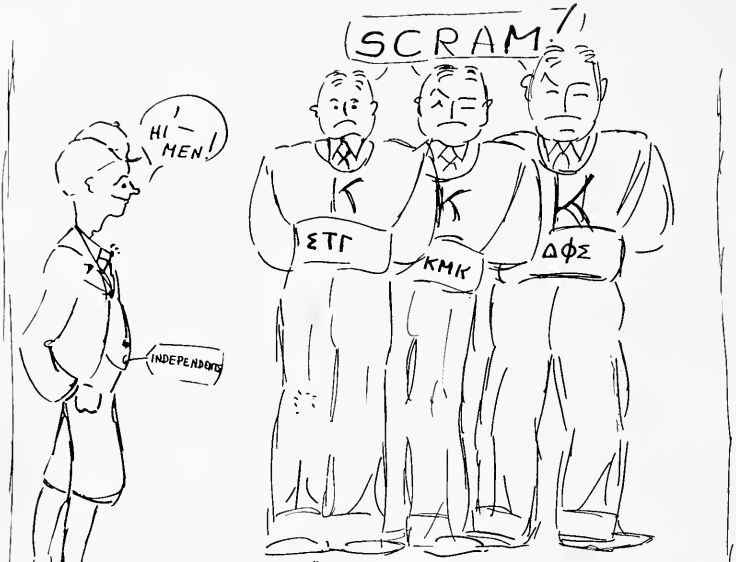

The "Rover Boys" Admirer Comes To Collitch.

Rudy Vallee came from the Connecticut valleys.

---

Did you ever stop to think what might have happened to American History if the British soldiers at Bunker Hill had had bloodshot eyes?

---

A parasite is a person who goes through a revolving door without pushing. No Poosh.

---

Judge: "How far were you from the spot where the accident occurred?"
Witness: "Exactly eighteen feet and seven inches."
Judge: "How did you know it was just that distance?"
Witness: "I measured it because I thought some darn fool might ask me."

---

A certain student on the campus owes his life to his cigaret lighter. It seems he tried to see how much gas he had by means of its light.

---

"The Whiskey you are drinking came directly from Scotland. Need I add more?"
"Well, any time you say."

THE CANARY REVOLTS

"Well, here comes the fat headed boss of mine. I'd better get set for some drool. Hey, don't get so damned close to my cage! My Gawd what a breath. Been out on another bender I guess. Naw I won't tweet-tweet for you. What do you think I am? An orthophonic? Yes, I know I'm a cute little cuss but better people than you have told me that. Keep your finger out of here. There, that will hold you for a while. I can pick harder than that, too. Haw, Haw! Hear him cuss. I hope your wife hears you. Thank Heavens you're leaving. You give me a pain in the beak.

Now! Here comes that damned tomcat. I wish he'd get a bone cross-wise in his throat. Purr, you cock-eyed old alley singer. Try and get in. Hey, for the love of little chickens, somebody take that crazy fool off my cage. He'll tear it down. Ah the maid to the rescue. Whack him one for me, too.

Guess I'll eat a little of this gravel. Where they get the idea I like this stuff is beyond me. They must think I am a concrete mixer. I've had the stomach-ache for the last month. And the amount of water they give me. I have to go into contortions to wet the end of my beak.

Well, the sun is beginning to come in through this window. Guess I'll put up a big holler for some one to come and clean out this dump. I got to get some rest. The old lady is giving a bridge party this afternoon and I'm supposed to warble my head off. I'll be a wreck tomorrow. If only some of those old hens knew what I was calling them they'd put me under a blanket.

Well, here comes the maid over to the cage. Guess I'll make a couple of passes

The Custodian Of The Men's Union Room Returns From A Week's Vacation!

# HALL OF FAME

BIGGEST "I" MAN: —

Alfred O. Hill—
Martyr to the cause of bigger and better Annuals!

MOST POPULAR MAN: —

LOREN JONES—
Our living example of Pep and personality—Personified!

WINDIEST STUDENT:—

Eldon Scoutten:—
Does road work To get his wind in condition for his daily workout!

BEST ATHLETE: —

Albert Bills—
Our Four letter man—Y.M.C.A.—Atta' boy, Al!

MOST POPULAR WOMAN:—

Ophelia Pratt:—
This little girl has many friends—See her on any good Window Sill!

at her. Squeal, you kitchen scullion. That's what you get for leaving me without any grub the other day. Ah, come on and do your stuff. What, so you think I am an American Eagle? Wish to hell I was. I'd make life miserable for that tomcat. Suppose I'd better pile up in a corner and get a couple winks. Tweet-tweet.

---

A certain woman's debating team, we understand, recently announced when they appeared to debate, that they had changed their minds and would debate the negative and not the affirmative as had been planned.

---

We hear that Prof. Davey has perfected his lighter to a degree where he can light it with one match.

---

Ever noticed how hard it is for this school to get any favorable publicity? And—have you ever noticed how easy it is to have any choice bits of scandal spread about us? Great institutions, these newspapers.

---

Before you get in a huff and decide to kill ye poor editor, kindly remember that any remarks concerning you were contributed by your fraternity brother or your sorority sister, or both.

## COUNCIL

Beyond the least shadow of a doubt, the most powerful and vital force behind intramural activities at Kent, is the intramural Council. Meeting once a week, this group, made up of one representative from each organization, wields a gigantic bludgeon over the heads of the men of KSC. Yes, Elmer, it even has the director of sports in its control. What it says goes -- for naught.

---

God Bless College Humor, look what it has given us.
Without it we could have no jokes in this annual.
With it the situation is unaltered -- I fear.

---

Statistics show that if all the cigaret packages which are discarded daily in the Men's Union room were piled end on end, the floor would be clean.

---

We love to see students hurrying to their classes and from assembly.

---

There were seventeen entirely different methods used to crash the gate at the local basketball tournaments last spring. They ranged all the way from kidding the ticket taker into submission to sleeping under the bleachers all night. Of course you won't believe this. Well, that's why we dare to write it.

FROSH: (LATE TO CHEMISTRY LAB) "THE BACK CAME OUT OF MY CAR, MR. RUMOLD, IS THERE ANYTHING I CAN DO ABOUT IT?"
MR. RUMOLD, "YOU MIGHT SEE A GARAGEMAN, I'M A CHEMIST!"

Experts estimate that just about now at least 50,000 American tourists are passing through the country on their way from Canada to Cuba.

---

Marian: "Gee Phil, the candy in that window makes my mouth water."

Phil: "Well here's a blotter."

---

Hazel: "Your smoke rings aren't quite round tonight dear."

Sabin: "Oh, that's easily explained, I'm smoking English Ovals."

---

The general idea of football games at Kent seem to be:

1. That the refs are always paid by the other side.
2. All the breaks are against our dear alma mater.
3. The games aren't what they used to be in '22, etc.
4. The team that wins will make the better citizens.

---

Miss Fletcher: "For what do we remember Francis Scott Key?"

Hunter: "He knew all four verses of the Star Spangled Banner."

Various Heights at KSC:

Height of Self-confidence: John Urban.
Height of Sex Appeal: Ed Strawman.
Height of Authority: Prof. Altmann.
Height of Importance: The Janitors.
Height of Dignity: Leo Lower.
Height of Oratory: Prof. Olson.
Height of Ambition: Elery Arnett.
Height of Position: Lou Hall.

---

Dean Verder: "So you don't like Cuba."
Dean Manchester: "Naw, I went into a restaurant and the waiter couldn't speak English. I wanted a glass of milk so I drew a picture of a cow. The darn fool went out and got me two tickets to a bull fight."
Dean V.: "Serves you right for ordering milk in Cuba."

---

Jones: "What news? What news?"
Juror: We find the defendant not guilty of murder."
Jones: "Dammit. No noose."

---

TO A PENCIL

I know not where thou art.
  I only know
That thou wert on my desk,
  Beautiful and contented
A moment ago.
  And as I turned my head
To view the clock,
  Some heartless wretch,
Went west with thee.
  I know not who he was
Nor shall I ask.
  Perchance
It may have been
  The guy I stole it from.

---

"Come on, give me a kiss."
"No. I have scruples."
"That's all right. I had them twice."

---

Walking the plank was really the first blindfold test.

Head lines in the Akron Beacon Journal:
"AKRON U MATMEN DEFEAT WEST HIGH GRAPPLERS AFTER BATTLE"

---

Lou: "I'm going to be a surgeon."
Leo: "Not for me. Too much inside work."

---

Dot: "Three hairnets please."
Clerk: "What strength?"
Dot: "Three dances and an auto ride."

---

Dan Stratton marched his prospective bride up before the justice of the peace. Everything went fine until the justice discovered that the young lady was only seventeen years old. "I can't marry you young people until I have the consent of this young lady's father," said the squire.
"Consent", yelled Dan, "Say, who do you think that old bird with the rifle there is, Daniel Boone?"

---

The jackass he are a lovely bird,
He hair are long and thick,
He are mostly ears and head,
But a lot of he are kick.

---

Merrill Mills says his idea of a man going down in defeat is some poor cuss with fallen arches.

---

Sign in a local cemetery:
"Persons are prohibited from picking flowers from any but their own graves."

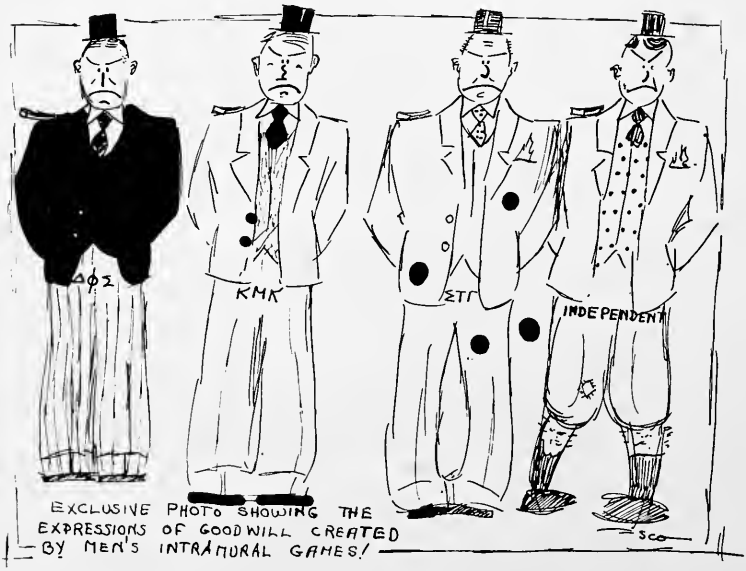

# Calendar

## September 1929 to June 1930

FALL QUARTER — 1929

*Friday, September 27th*—Freshmen Registration.

*Friday, September* 27th—1 P. M.—Entrance Tests.

*Saturday, September* 28th—Football - Kent State at Oberlin.

*Monday, September* 30th—Freshmen Classes Meet. Registration Day for Upper Classmen.

*Tuesday, October* 1st—All Classes Meet. College Assembly, Auditorium - Lecture, Dr. Engleman.

*Wednesday, October* 2nd—Y. W. C. A. Picnic - College Woods.

*Friday, October* 4th—Faculty Women's Club, Dinner and Meeting.

*Saturday, October* 5th—Open House, Moulton Hall. Football, Akron University, Kent State at Akron.

*Tuesday, October* 8th—College Assembly, Auditorium.

*Wednesday, October* 9th—Y. W. C. A. - Room 312, Merrill Hall.

*Thursday, October* 10th—Women's League, Big and Little Sister Tea, Moulton Hall.

*Friday, October* 11th—Women's League and Men's Union Meetings.

*Saturday, October* 12th—Heidelberg College and Kent State at Tiffin.

*Tuesday, October* 15th—College Assembly, Lecture - Professor Pearce, "The Meaning of College Life." Alpha Simga Alpha, Formal Bridge and Dance, Hotel Franklin Ball Room.

*Wednesday, October* 16—Y. W. C. A. - Room 312, Merrill Hall.

*Thursday, October* 17th—Alpha Sigma Tau, Rush Party, Elks Temple.

*Friday, October* 18th—Delta Sigma Epsilon, Bridge Party, Moulton Hall.

*Saturday, October* 19th—Phi Epsilon Circus Rush Party, Off Campus Club Room. Football - Kenyon and Kent State at Gambier.

*Tuesday, October* 22nd—College Assembly, Auditorium. Pi Delta Theta Rush Party - Off Campus Women's Club Room. Social Dancing, Wills Gymnasium.

*Wednesday, October* 23rd—Y. W. C. A., Room 312, Merrill Hall. Shark Swimming Club - Pool. Freshman Conference - Moulton Hall.

*Thursday, October* 24th—Natural Dancing - Wills Gymnasium.

*Saturday, October* 26th—Football, John Carrol and Kent State at Cleveland.

*Tuesday, October* 29th—College Assembly - Auditorium—Professor Edgar Packard, "The Story of Ruth Retold." Pi Kappa Sigma Rush Party, Off Campus Women's Club Room. Social Dancing, Wills Gymnasium. Freshmen House Mothers Conference - Moulton Hall.

*Wednesday, October* 30th—Y. W. C. A. - Room 312, Merrill Hall. College Entertainment, "Bonnie Brier Bush", Auditorium. Shark Swimming Club, Pool.

*Thursday, October* 31st—Sigma Sigma Sigma, Rush Party, K. of P. Hall. Natural Dancing, Wills Gymnasium. Lowry Hall House Party. Faculty Women's Club - Lowry Hall.

*Friday, November* 1st—Dance, Kappa Mu Kappa and Alpha Sigma Alpha, Moulton Hall. Theta Sigma Upsilon Rush Party, Wills Gymnasium.

*Saturday, November* 2nd—Open House, Moulton Hall.

*Monday, November* 4th—Y. W. C. A. - 312 Merrill Hall.

*Tuesday, November* 5th—College Assembly - Auditorium—Madame Sturkow Ryder, Pianist. Pi Delta Theta Rush Party - Robin Hood. Non-Fraternity Men's Meeting - Wills Gymnasium. Alpha Sigma Tau Rush Party - Beckwith's Cabin.

*Wednesday, November* 6th—Shark Swimming Club. Moulton Hall House Party. W. A. A. Meet - Wills Gymnasium.

*Thursday, November* 7th—Natural Dancing - Wills Gymnasium. Sigma Sigma Sigma Rush Party, Mrs. G. Frank Elgin's home.

*Friday, November* 8th—Pi Kappa Sigma Rush Party - Robin Hood. Delta Sigma Epsilon Rush Party, Beckwith's Cabin. Phi Epsilon Rush Party - Robin Hood. Delta Phi Sigma Dance, Moulton Hall.

*Saturday, November* 9th—Open House - Moulton Hall. Alpha Sigma Alpha Rush Party, Twin Lakes Country Club.

*Monday, November* 11th—American Legion Armistice Day Dance - Wills Gymnasium. Football - Rio Grande and Kent State at Kent.

*Tuesday, November* 12th—College Assembly. Social Dancing, Wills Gymnasium. First Birthday Party, Lowry Hall.

*Wednesday, November* 13th—Y. W. C. A., Work Meeting for Caney Creek, Ky. Shark Swimming Club.

*Thursday, November* 14th—Natural Dancing.

# Calendar

*Friday, November* 15th—All College "Swing Out."

*Saturday, November* 16th—Home-Coming Football Game - Baldwin Wallace and Kent State at Kent. All College Dance - Wills Gymnasium,

*Monday, November* 18th—First joint House Meeting of Autumn Quarter.

*Tuesday, November* 19th—College Assembly. Social Dancing. Wills Gymnsium. Tatterman's Marionettes - College Auditorium, Afternoon and Evening.

*Wednesday, November* 20th—Y. W. C. A. - Packing Boxes for Caney Creek, Ky.. Moulton Hall House Party. Shark Swimming Club.

*Thursday, November* 21st—Natural Dancing, Wills Gymnasium. Faculty Women's Club, Lowry Hall. Sigma Sigma Sigma, Pledge Service, Off Campus Club Room.

*Friday, November* 22nd,—Harvest Dance - Off Campus Women's Club, Moulton Hall. Pi Kappa Sigma Pledge Service, Chapter Room. Delta Sigma Epsilon Pledging and Dinner - Robin Hood.

*Saturday, November* 23rd—Alpha Phi Alpha Alumni Dinner and Theatre Party, Robin Hood and Kent Theatre. Football - Indiana Normal and Kent State at Indiana, Pa.

*Tuesday, November* 26th—College Assembly. Social Dancing, Wills Gymnasium. Lowry Hall. Thanksgiving Dinner.

*Wednesday, November* 27th—Y. W. C. A. - Room 312, Merrill Hall. Thanksgiving Recess Begins, 4 P. M.

*Monday, December* 2nd—Thanksgiving Recess Ends, 8 A. M.

*Tuesday, December* 3rd—College Assembly. Phi Epsilon Pledge Initiation, Robin Hood. Tri Sigma Party for Alpha Sigma Alpha - Off Campus Club Rooms.

*Wednesday, December* 4th—Shark Swimming Club. Y. W. C. A. - Room 312, Merrill Hall. Cabinet Meeting of Women's League, Off Campus Club Room.

*Thursday, December* 5th—Natural Dancing - Wills Gymnasium. W. A. A. Meet. Tri Sigma Party for Alpha Sigma Tau, Off Campus Club Room.

*Friday, December* 6th—Physical Education Department, Dinner and Meeting, Franklin Hotel. Delta Phi Sigma Dance, Wills Gymnasium. Kappa Mu Kappa Pledge Dance - Twin Lakes Country Club.

*Saturday, December* 7th—Sigma Tau Gamma Dance - Moulton Hall.

*Tuesday, December* 10th—College Assembly; Lecturer, Chandra Gooneratne. Social Dancing, Wills Gymnasium. Tri Sigma Party for Phi Epsilon - Off Campus Club Room. Hiram College and W. A. A. Kent State, Play Night - Wills Gymnasium.

*Wednesday, December* 11th—Y. W. C. A. - Room 312, Merrill Hall. Shark Swimming Club.

*Thursday, December* 12th—Natural Dancing - Wills Gymnasium. Y. W. C. A. Bazaar, Moulton Hall. Tri Sigma Party for Pi Delta Theta - Home Economics Dining Room. Tri Sigma Party for Pi Kappa Sigma - Off Campus Club Room.

*Friday, December* 13th—Kappa Mu Kappa House Party. Entertainment, "Sun Up," Auditorium.

*Saturday, December* 14th—Basket Ball, Westminister College at Kent State College. Faculty Women's Club, Moulton Hall. Alpha Sigma Alpha, Benefit Bridge, Moulton Hall. Pi Delta Theta Christmas Party, Mrs. Copeland's Home.

*Monday, December* 16th—Y. W. C. A. Carolling. Tri Sigma Christmas Dinner, Robin Hood.

*Tuesday, December* 17th—Meeting, Freshmen House Mothers and House Presidents - Off Campus Club Room. Non-Fraternity Men's Dinner - Lowry Hall. Assembly - Dramatic Club Play; Professor Griebling, Director.

*Wednesday, December* 18—Shark Swimming Club. Music Department Cantata, Auditorium. Off Campus Women's Club Party, Off Campus Club Room.

*Thursday, December* 19th—Natural Dancing, Wills Gymnasium. Basketball, Hiram College at Kent State College. Lowry Hall, Christmas Dinner.

*Friday, December* 20th—Moulton Hall Dance. Alpha Sigma Alpha Formal Dance - Twin Lakes Country Club.
Fall Quarter Ends, 4 P. M.

WINTER QUARTER — 1930

*Monday, January* 6th—All classes meet.

*Tuesday, January* 7th—College Assembly. Basket ball; Mt. Union College, Kent State at Alliance.

# Calendar

*Wednesday, January* 8th—Entrance tests.

*Friday, January* 10th—New Year Ball, Women's League and Men's Union. Basket Ball, Youngstown College and Kent State at Youngstown.

*Saturday, January* 11th—Delta Sigma Epsilon Formal Greek Letter Tea, Moulton Hall.

*Monday, January* 13th—Russian Cossack Chorus, Auditorium. Organization Meeting, College Social Committee, Auditorium.

*Tuesday, January* 14th—College Assembly, Caney Creek Community Boys. Tri Sigma Party for Delta Sigma Epsilon - Wills Gymnasium. Caney Creek Play, Auditorium.

*Wednesday, January* 15th—Basket Ball, Kenyon College at Kent State College. Shark Club.

*Thursday, January* 16th—Faculty Women's Club - Dinner and Meeting. Tri Sigma Party for Theta Sigma Upsilon, Off Campus Club Room.

*Friday, January* 17th—Sunset Dance, Moulton Hall. Pi Kappa Sigma Kid Party, Chapter Room.

*Saturday, January* 18th—Basket Ball, Marietta College at Kent State College. Pi Kappa Sigma Informal Initiation, Chapter Room. Sigma Sigma Sigma, Theatre Party, Akron.

*Sunday, January* 19th—Pi Kappa Sigma Formal Initiation, Chapter Room.

*Tuesday, January* 21st—Alpha Sigma Tau, Rush Party, Robin Hood.

*Wednesday, January* 22nd—College Assembly, Hilton Jones, Lecturer. Big and Little Sister Tea, Women's League, Moulton Hall. Shark Club - Pool. Y. W. C. A., Room 312, Merrill Hall.

*Thursday, January* 23rd—Entertainment, Madam Caro Delvoille, Auditorium. Delta Sigma Epsilon Rush Party, Wills Gymnasium. Lutheran Students' Meeting, Room 201, Merrill Hall. Home Economics Club Meeting - Practice House.

*Friday, January* 24th—Wrestling, Case School at Kent State College. Sunset Dance, Moulton Hall.

*Saturday, January* 25th—Basket Ball, Bowling Green College at Kent State College. Interfraternity Council Dance, Semler's Tavern. Pi Delta Theta Rush Party, Idle Hour Skating Rink.

*Monday, January* 27th—Alpha Sigma Alpha, Benefit Show, Kent Theatre.

*Tuesday, January* 28th—College Assembly, Style Show, Home Economics Department. Lecturer, Lew Sarett, Auditorium. Alpha Sigma Alpha, Benefit Show, Kent Theatre. Pi Kappa Sigma Rush Party, Chapter Room. Delta Sigma Epsilon Pledge Dinner and Theatre Party, Robin Hood, Kent Theatre.

*Wednesday, January* 29th—Y. W. C. A., Room 312, Merrill Hall.

*Thursday, January* 30th—Sigma Sigma Sigma, Rush Party, Mrs. Elgin's home. Freshman Lecture, Miss Gowans.

*Friday, January* 31st—Theta Sigma Upsilon Rush Party, Basement Universalist Church. Sunset Dance, Moulton Hall.

*Saturday, February* 1st—Basket Ball. Mt. Union College at Kent State College. Wrestling, Ohio State "B" Squad and Kent State College at Columbus. Alpha Sigma Alpha Rush Party, Moulton Hall.

*Tuesday, February* 4th—College Assembly - Address, Rev. I. J. Swanson. Theta Sigma Upsilon, Kid Party, Wills Gymnasium. Second Birthday Party, College Dining Room. Pi Kappa Sigma Rush Party - Chapter Room.

*Wednesday, February* 5th—Shark Club. Y. W. C. A., Room 312, Merrill Hall. Freshman Lecture, Dean Verder, Moulton Hall.

*Thursday, February* 6th—Physical Education Club Meeting and Party, Mrs. Apple's home.

*Friday, February* 7th—Ongava Japanese Play, Mr. and Mrs. Michitaro, College Auditorium. Phi Epsilon All Greek Snowball Dance, Moulton Hall. Sunset Dance, Moulton Hall.

*Saturday, February* 8th—Basket Ball, Kenyon College and Kent State College, at Gambier.

*Sunday, February* 9th—Sigma Sigma Sigma Initiation, Hotel Franklin.

*Tuesday, February* 11th—College Assembly, Freshman Program. Social Dancing, Wills Gymnasium. Off Campus Women's Club Dinner, Off Campus Club Room.

*Wednesday, February* 12th—Ida M. Tarbell, Lecture, "Lincoln", Auditorium. Shark Club. Y. W. C. A., Room 312, Merrill Hall. Freshman Lecture, Dean Verder, Moulton Hall. Wrestling, Case School of Applied Science and Kent State at Kent.

*Thursday, February* 13th—Natural Dancing, Wills Gymnasium.

*Friday, February* 14th—Theta Sigma Upsilon, Valentine Greek Letter Prom, Moulton Hall. Pi Delta Theta Pledge Party, Kent Theatre. Basketball, Ashland College and Kent State, at Ashland. Pi Delta Theta Founders' Day Dinner, Lowry Dining Room.

# Calendar

*Saturday, February* 15th—Basketball, Youngstown City College at Kent State College. Pi Delta Theta Initiation, Miss Littlejohn's Apartment. Pi Delta Theta Initiation Banquet, Robin Hood.

*Tuesday, February* 18th—College Assembly, Lecture, Professor David Olson, "Polar Exploration and Its Values." Off Campus Club "Pop Entertainment", Auditorium. Wrestling, Western Reserve and Kent State at Cleveland.

*Wednesday, February* 19th—Shark Club. Y. W. C. A., Room 312, Merrill Hall.

*Thursday, February* 20th—Kindergarten Primary Club Benefit Show - Kent Theatre. Alpha Sigma Tau, Pledge Party, Robin Hood. Natural Dancing, Wills Gymnasium. College Social Committee Meeting - 210 Merrill Hall.

*Friday, February* 21st—Junior - Senior Prom., Twin Lakes Country Club.

*Saturday, February* 22nd—Basket Ball, Akron U. at Kent State College. Wrestling, Ohio U. at Kent State.

*Tuesday, February* 25th—College Assembly. Intercollegiate Debate, Mount Union at Kent State College. Sigma Sigma Sigma Pledge Service, Y. W. C. A. Room. Social Dancing, Wills Gymnasium. Alpha Sigma Alpha Initiation, Miss Bietz's home.

*Wednesday, February* 26th—Shark Club. Y. W. C. A. Valentine Party, Moulton Hall.

*Thursday, February* 27th—Basket Ball, Ashland College at Kent State College. Natural Dancing, Wills Gymnasium. Freshman Lecture, Dean Verder, Moulton Hall.

*Friday, February* 28th—County Basketball tournament at Kent State. Faculty Women's Club, Dinner and Meeting. Sigma Tau Gamma, house party, fraternity house. Delta Sigma Epsilon, Informal Initiation, Beckwith's Cabin. Wrestling, Purdue University and Kent State at Kent.

*Saturday, March* 1st—County Basket Ball tournament at Kent State. Pi Kappa Sigma Alumnae Banquet - Robin Hood. Alpha Sigma Tau, Informal Initiation, Backwith's Cabin.

*Sunday, March* 2nd—Pi Kappa Sigma Pledging, Chapter Room. Delta Sigma Epsilon Formal Initiation, Robin Hood. Alpha Sigma Tau Formal Initiation, Dean Manchester's home.

*Tuesday, March* 4th—College Assembly, International Boy Orators. Social Dancing, Wills Gymnasium. Wrestling, Case School of Applied Science and Kent State at Kent.

*Wednesday,* March 5th—Shark Club. Theta Sigma Upsilon Pledging, Robin Hood. Y. W. C. A Room 312, Merrill Hall. Freshman Lecture, Dean Verder, Moulton Hall. Men's Intra-Mural Gym Meet.

*Thursday, March* 6th—Natural Dancing, Wills Gymnasium.

*Friday, March* 7th—State Sectional Basket Ball Tournament.

*Saturday, March* 8th—State Sectional Basket Ball Tournament.

*Sunday, March* 9th—Theta Sigma Upsilon Formal Initiation, Alice Chacey's Home.

*Tuesday, March* 11th—Third Birthday Dinner, Lowry Hall. College Assembly, Roscoe Gilbert Stott, Lecturer, "Dying on Third." Debate, Baldwin Wallace College and Kent State.

*Wednesday, March* 12th—Y. W. C. A., Room 312 Merrill Hall. Men's Intra-Mural Swimming meet. Freshman Lecture, Dean Verder, Moulton Hall. Pan Hellenic Association Meeting.

*Thursday, March* 13th—Men's Union Dinner - Hotel Franklin. Off Campus Women's Club Party, Off Campus Club Room.

*Friday, March* 14th—Pi Delta Theta Roller Skating Party, Idle Hour Rink. State Sectional Basket Ball tournament at Kent State.

*Saturday, March* 15th—State Sectional Basket Ball tournament.

*Tuesday, March* 18th—College Assembly; President Engleman and Dr. Heer, Reports of Atlantic City Meeting.

*Wednesday, March* 19th—Shark Club. Y. W. C. A., Room 312, Merrill Hall. Pan Hellenic Association.

*Friday, March* 21st—Winter Quarter ends.

SPRING QUARTER — 1930

*Monday, March* 24th—Spring Quarter begins.

*Tuesday, March* 25th—College Assembly.

*Wednesday, March* 26th—Entrance Tests.

*Thursday, March* 27th—Faculty Women's Club, Dinner and Meeting.

*Friday, March* 28th—Alpha Sigma Alpha, Greek Letter Dance, Moulton Hall. Inter-fraternity wrestling meet, Gymnasium.

# Calendar

*Saturday, March* 29th—Portage County High School Grads. Play Day, Gymnasium. Delta Sigma Epsilon, Bake Sale, Kent Electric Store.

*Monday, March* 31st—Woman's League Meeting, Off Campus Club Room.

*Tuesday, April* 1st—College Assembly.

*Wednesday, April* 2nd—Big and Little Sister Tea - Women's League, Moulton Hall. Theta Sigma Upsilon Pledge Service, Off Campus Club Room.

*Friday, April* 4th—Kappa Mu Kappa Dance, Twin Lakes Country Club.

*Tuesday, April* 8th—College Assembly.

*Wednesday, April* 9th—Shark Club. Y. W. C. A., Room 312, Merrill Hall. Pan Hellenic Meeting.

*Thursday, April* 10th—W. A. A. Circus, Physical Education Department, Afternoon and Evening.

*Friday, April* 11th—Alpha Sigma Tau and Sigma Tau Gamma, Informal Dance., Moulton Hall.

*Saturday, April* 12th—Pi Kappa Sigma Entertainment, Sunshine Cottage, Silver Lake.

*Monday, April* 14th—Women's League Meeting, Off Campus Club Room. Literary Club Meeting, Senior Room, Library.

*Tuesday, April* 15th—College Assembly. Pi Kappa Sigma Informal Pledge Party, Chapter Room. Entertainment, Michel Wilkomirski, Violinist; William Hughes, Pianist.

*Wednesday, April* 16th—Shark Club. Y. W. C. A., Association Room. Special Pan Hellenic Meeting.

*Thursday, April* 17th—Easter Recess begins, 4 P. M.

*Monday, April* 21st—Meeting, Theta Sigma Upsilon, Miss Bullock's home.

*Tuesday, April* 22nd—Easter Vacation ends, 8 A. M. College Assembly. Sigma Sigma Sigma Founders' Day Dinner, Lowry Hall Dining Room.

*Wednesday, April* 23rd—Y. W. C. A., Association Room. Physical Education Festivals, Wills Gymnasium.

*Thursday, April* 24th—Faculty Women's Club, Dinner and Meeting.

*Friday, April* 25th—High School Oratorical Contest, Northeastern Ohio County Schools, Auditorium.

*Saturday, April* 26th—Alpha Phi Alpha Alumnae Sorority, Bridge Party, Dr. and Mrs. A. O. DeWeese's home.

*Tuesday, April* 28th—College Assembly. Women's League Meeting, Off Campus Club Room.

*Wednesday, April* 30th—Y. W. C. A., Association Room. Baseball, Kent State, Western Reserve at Cleveland.

*Thursday, May* 1st—Home Economics Club Meeting. Theta Sigma Upsilon May Breakfast, College Woods. Literary Club, Library.

*Friday, May* 2nd—Sigma Sigma Sigma Greek Letter Formal Dance, Moulton Hall.

*Saturday, May* 3rd—Baseball, Oberlin and Kent State at Kent State.

*Tuesday, May* 6th—College Assembly.

*Wednesday, May* 7th—Y. W. C. A., Association Room.

*Thursday, May* 8th—Baseball, Ohio Northern, Kent State at Kent State.

*Friday, May* 9th—Phi Alpha Alpha Hobo Party, Off Campus Club Room.

*Saturday, May* 10th—Father and Mother Week-End.

*Sunday, May* 11th—Father and Mother Banquet and Tea.

*Monday, May* 12th—Women's League Meeting, Off Campus Club Room.

*Tuesday, May* 14th—Y. W. C. A., Association Room. College Assembly. Pan Hellenic Association.

*Wednesday, May* 15th—Literary Club Meeting, Library.

*Friday, May* 16th—Home Coming Registration. Home Coming Plays—"Arms and the Man" and "Adam and Eva."

*Saturday, May* 17th—Home Coming Dinner at Noon, Lowry Dining Hall. Off Campus Women's Club, Homecoming Banquet, Robin Hood. Home Coming Dance, Wills Gymnasium.

*Monday, May* 19th—Faculty Reception for the Seniors, Moulton Hall.

*Wednesday, May* 21st—Y. W. C. A., Association Room.

*Thursday, May* 22nd—Play Sponsored by Degree Seniors, "The Butter and Egg Man," Auditorium.

*Monday, May* 26th—Women's League Meeting, Off Campus Club Room.

*Tuesday, May* 27th—College Assembly. Campus Night.

*Wednesday, May* 28th—Y. W. C. A., Association Room.

*Friday, May* 30th—Memorial Day.

*Saturday, May* 31st—Literary Club, Library.

*Sunday, June* 1st—Baccalaureate Sermon, College Auditorium.

*Tuesday, June* 3rd—Baseball, Baldwin Wallace College and Kent State College at Kent State.

*Wednesday, June* 4th—Y. W. C. A., Association Room. Pan Hellenic Meeting.

*Thursday, June* 5th—Special Assembly, Senior Class Day Exercises.

*Friday, June* 6th—Commencement, 10 A. M. Baseball, Akron U. and Kent State at Kent State.

# An Appreciation

WE thank the businessmen whose advertisements appear in the next pages for their liberal patronage. Also the faculty and student body for their hearty cooperation, both in work and subscriptions. With this assistance the production of this annual has been made possible. We urge our readers to carefully examine the following pages and note the messages contained therein.

—The Editor.

# A Vision

Yes, it was a vision; but no waking moment ever brought a clearer picture. I stood in the midst of a great throng of people. They held in their hands open purses, and kept their eyes fixed in an absorbing gaze at the distant horizon. When I sought the object of their deep interest, I beheld but a mere speck. However, as I watched it—lo! it drew nearer, grew larger, and assumed a definite form. Then I saw that this form—dark, mystical, quadrangular — bore upon its face in shining letters of gold —

"CHESTNUT BURR, '23"

The vision became clearer. The great black bulk was being supported and carried forward by human figures—weary and worn. They looked as if they had gone to the relief of Hercules, and he had deserted them. Occasionally they sank deep into the mire, and passionately begged help of the passers-by. The people, however, though they gazed steadily on the sable rectangle and the golden letters, yet they scarcely noticed those upon whose shoulders it all rested. At one corner the support was "Cookie", lifting like a pillar of the universe and at the same time issuing commands to every one in sight. Under the adjacent angle was "Pib" Packard, lifting until his tall form seemed but a dwarf. He was doing a valiant work, yet at the same time he was wondering how he ever happened to get under such a burden. On the other side was Lucian, lifting, lugging, and issuing commands as if he were a general leading a critical attack. His spirit was imparted to "Tommy"; and Friday, himself, was never more faithful.

In the shadow of this great form, Jimmy Beck and Mary Bissel, the social lions, were roaring. "Red" was muttering to himself about the whole thing being against the athletic rules. He appealed to Marie Kulow, who agreed with him that we should keep fit. With them was a great literary spirit bearing the cognomen of Pitkin. A scholar, bedecked in cap and gown, was Nelle McGee. Mildred Snyder was screaming "What am I to do?"

There was but one placid figure. In unendurable desperation he had swooned away. Not however until he had torn his hair and rent his clothes. Beside his was a rusting camera. He was our photographer.

—*From Mid-Winter Number of the Kentionian,* 1923.

*Magazines* *Candy*

Reliable Drug Store Service

at

# Hale B. Thompson's

## Prescription Pharmacy *and* Drug Store

*Greeting Cards* *Fountain Service*

## STEINER'S BOOK STORE

*"THE STUDENTS STORE"*

COLLEGE SUPPLIES

GIFTS
BOOKS
STATIONERY
PARTY GOODS
GREETING CARDS
DENNISON GOODS
KODAK FINISHING

E. R. STEINER

PHONE 445 141 *E.* MAIN ST.

## IMPERIAL
**Dry Cleaning Co.**

*Kent's Oldest, Largest and Best Cleaning Establishment*

PHONE 452
*For Delivery Service*

KENT NATIONAL BANK Bldg. 113 N. Water St. KENT, OHIO

LEO A. BIETZ, *Mgr.*

## Firestone TIRES

*Battery Service*
*Veedol & Mobiloil*
*Oils*

## Young's Tire Service, Inc.

202 E. MAIN
PHONE 44

1880 1930

## OLIN'S MUSIC STORE

50
YEARS

*Devoted To*

Supplying The Best

*IN*

MUSICAL INSTRUMENTS

135 E. MAIN ST. KENT, OHIO

*Compliments of*

# THE ROHNER PAPER COMPANY

AKRON, OHIO

*Mill Representatives for Toilet Paper, Paper Towels, School and Janitor Supplies and General Merchandise.*

---

**Enna Jettick —**

GENSEMER BROS.

KENT

**DUET**

---

*COMPLIMENTS OF*

M. R. SCHEPP

*Representative of*

THE

SACKS ELECTRICAL SUPPLY CO.

AKRON, OHIO

---

*For Your Commencement*

DIPLOMAS — PROGRAMS
ANNOUNCEMENTS — CERTIFICATES
ENGRAVED CARDS — DANCE PROGRAMS
INVITATIONS

A complete line of supplies that please for Commencement and all thru the school year. Write for our Catalogues.

THE HARTER PUBLISHING COMPANY

2046 EAST 71ST STREET
CLEVELAND, OHIO

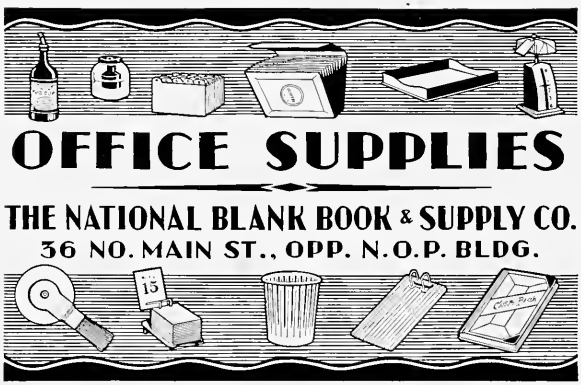


AKRON, OHIO

*Service* *Efficiency*

*Courtesy*

S. C. BISSLER & SON

COMPLETE HOME FURNISHERS

FUNERAL DIRECTORS

Corner Main and River Streets
Telephone 530
Kent, Ohio

BUNKERS CONFECTIONERY

134 E. Main

Sundaes Sodas

Light Lunches

Candies

HAHN'S BAKERY

KENT, OHIO

*Kent's Finest Bakery*

Baked Goods :- Baked Goods

PHONE 603

# ATHLETIC EQUIPMENT
## FOR ALL SPORTS

D & M, The Lucky Dog Brand
*Used by All.*

O'Shea
HONOR & CLASS
SWEATERS

*Special Prices to Teams, Classes, Fraternities, Sororities and Clubs.*

## The Central Hardware & Factory ~ Supply Co. ~

200 S. MAIN ST.

PHONE M-2872 AKRON, OHIO

---

YOU CAN BUY AS LITTLE
OR AS MUCH
AS YOU REQUIRE
OF

Paints, Varnishes and Enamels

*Direct From Our Factory Thereby Saving All Middleman's Profits.*

OUR PRODUCTS ARE USED BY THIS COLLEGE

## The EMPIRE VARNISH CO.

East 76th Street off Woodland Avenue,

CLEVELAND, OHIO

# FRIGIDAIRE

Lowry Dining Hall and The Training
School Home Economics Department
are
FRIGIDAIRE EQUIPPED

## GLEN D. WELLS

*Frigidaire Distributor*
*for Portage & Geauga*
*Counties*

KENT, OHIO

---

*Compliments of*

OLIVER MOVING PICTURE
SUPPLY CO.

EUCLID AVE. AT EAST 9TH ST.

CLEVELAND, OHIO

---

## *The* KAUFFMAN-LATTIMER CO.

SCIENTIFIC APPARATUS &
LABORATORY SUPPLIES

41 EAST CHESTNUT ST.

COLUMBUS, OHIO, U. S. A.

## THE WRIGHTS

*Photographers*

139 East Main Street
KENT, OHIO

LIBRARY BOOKS
for
YOUR SCHOOL

Supplied for Every Need
Fiction, Education, Reference
Miscellaneous

Submit your list, we will assemble and ship, billing under one invoice.

*Prompt service, reasonable prices,*
*Our catalog on request*

THE
GEO. E. DUM COMPANY
36 E. Fifth Ave. COLUMBUS, OHIO

---

ZINGLER'S DEPT. STORE
*"STORE OF ECONOMY"*
NEXT TO NATL. BANK
E. MAIN ST.
KENT, OHIO
*Home of McCall Patterns*

---

PICTURES
PICTURE FRAMING

THE KORNER & WOOD CO.
1512 Euclid Avenue
CLEVELAND

*Compliments of*
J. R. HOLCOMB & COMPANY
GENERAL SCHOOL SUPPLIES
CLEVELAND, OHIO

---

*Compliments of*
The Kent Floral Company
1109 South Water Street
Telephone 623

---

GREENE - KERTSCHER & MITCHELL
*"We fit your feet - and feature-fit"*

Shoes Hosiery

BROWNBILT *SHOES*
For Men - for Women
BUSTER BROWN SHOES
for Boys - for Girls
106 E. Main Street
KENT, OHIO

# VISUAL INSTRUCTION

Opens up a New World
To Your Pupils

KEYSTONE

Stereographs and Slides
Vitalize your lessons in

Geography — Nature Study
History — Reading

Keystone Daylight Lanterns Permit you to carry on your Visual lessons in your own Home Room. No special screens or window shades needed.

*For Information on*

A VISUAL PROGRAM
within reach of your pocketbook
WRITE

KEYSTONE VIEW CO. — Meadville, Pa.

*Compliments of*

KARPER'S RESTAURANT

HOME MADE PIES & CAKES

REEVES MACHINERY COMPANY

499 S. 3rd Street

COLUMBUS, OHIO

MANUAL TRAINING SCHOOL EQUIPMENT

THE COMMERCIAL OFFICE FURNITURE CO.
"SCHROY'S"
East Market At Broadway
*AKRON, OHIO*

M-1763 M-1764

# F. W. ORTH COMPANY

*Service Printing*

COLOR WORK

FOLDERS, BOOKLETS

GENERAL PRINTING

*—A Complete Service*

2031-3-5 Second Street
CUYAHOGA FALLS, OHIO

# THE CITY BANK

*KENT, OHIO*

Organized 1881

ASSETS OVER $1,000,000

Safety Deposit Boxes for Rent

*4 PER CENT ON TIME DEPOSITS*

OFFICERS

H. H. LINE ..... *Chairman of Board*

M. G. GARRISON ..... *President*

D. L. ROCKWELL ..... *Vice-President*

E. F. GARRISON ..... *Secretary-Treasurer*

DAVEY men carry away from Kent each year many memories of good fellowship extended them by Kent State College students, faculty, and administration.

IT is our hope that through your contacts with them and your residence in Kent, the home of the Davey Institute of Tree Surgery, you have gained a greater appreciation of the beauty of trees and the importance of the Tree Surgeon's work.

AS an educational institution concerned with the dissemination of knowledge which will make for the extension of such an appreciation among the American people, we invite you as teachers to make use of the findings of our research department in teaching your students of the enemies of trees and their control, and related subjects.

THE DAVEY TREE EXPERT CO., Inc.
KENT, OHIO

KENT NATIONAL BANK

Checking accounts solicited
4% Paid on savings
Safety Deposit Boxes for Rent

4 Percent & Safety

*The Gruen Prestige Costs No More.*
The Name on the Watch Dial
is All Important
*GRUEN*

Official College Jeweler

G. F. ELGIN
*Jeweler and Optometrist*
141 N. Water St.

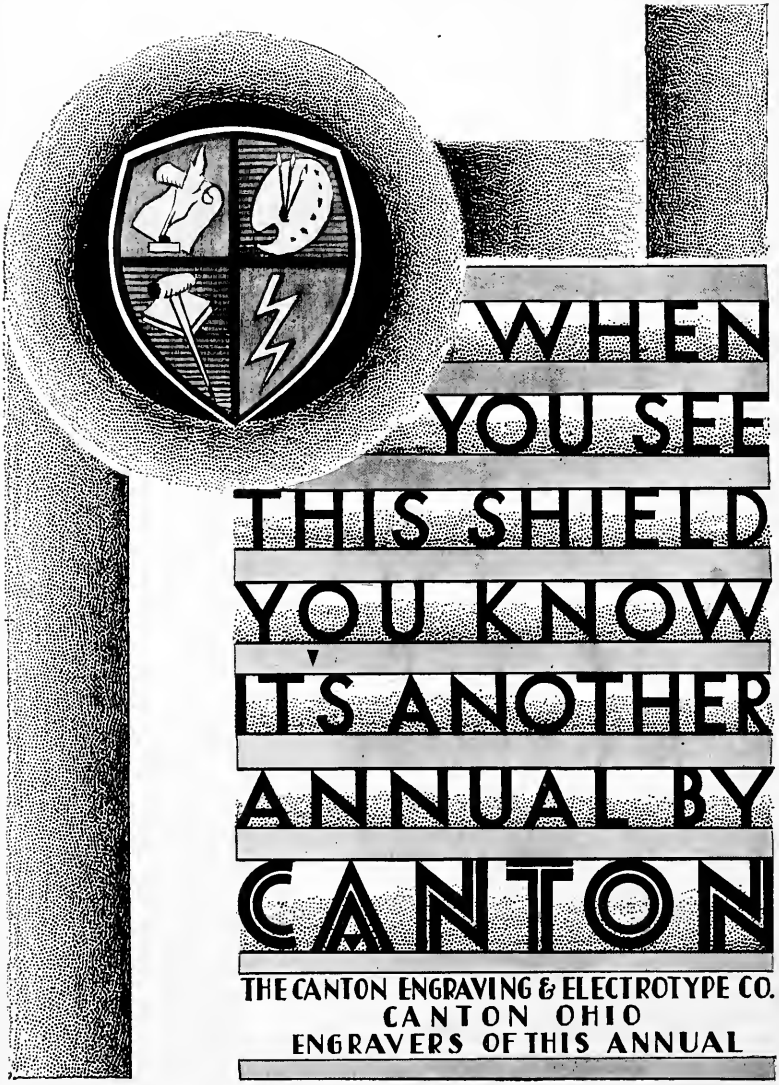
WHEN
YOU SEE
THIS SHIELD
YOU KNOW
IT'S ANOTHER
ANNUAL BY
CANTON
THE CANTON ENGRAVING & ELECTROTYPE CO.
CANTON OHIO
ENGRAVERS OF THIS ANNUAL

# Trory's Music Store

Kranich And Bach Pianos
Behning Pianos
*R. C. A.* Radiolas
Victrolas And Records

127 W. Main St. Phone 4
KENT, OHIO

# F. E. HAYMAKER

AUTHORIZED FORD
SALES & SERVICE

KENT, OHIO

THE CAMPUS SUPPLY STORE

*Everything For The College Student*

For Your Convenience
*We Operate—*
POSTAL SUB STATION
NO. 1

SAVE EVERY DAY
AT

# Donaghy's
## Cut Rate Drug Store

*Prices are Lower here Every Day on all Standard Nationally Advertised Drug and Toilet Articles.*

# THE PARR PAINT & COLOR CO.

*Manufacturers of*

HIGH GRADE PAINTS

*For All Good Painting*

CLEVELAND, OHIO

---

# THE P. L. FRANK LUMBER CO.

RAVENNA - - KENT

GARRETTSVILLE

---

*Everything for the Builder*

# Autographs

# Autographs

# Autographs

# Autographs

# Autographs

# Autographs

Agnes Albright '31